

Unit 204<sup>th</sup> B.C.E.F. Rank Lieut. Name Geo. Coakley

## OFFICERS' DECLARATION PAPER

### CANADIAN OVER-SEAS EXPEDITIONARY FORCE

#### QUESTIONS TO BE ANSWERED BY OFFICER

(ANSWERS)

1. (a) What is your Surname? Coakley
- (b) What are your Christian Names? George Harvey
2. (a) Where were you born? (State place and country) Prince Albert Sask Can.
- (b) What is your present address? 22 De la Salle Ave Toronto
3. What is the date of your birth? Jan 9, 1895
4. What is (a) the name of your next-of-kin? Mrs. Geo Coakley
- (b) the address of your next-of-kin? 22 De la Salle Ave Toronto
- (c) the relationship of your next-of-kin? Wife
5. What is your profession or occupation? Salesman
6. What is your religion? Presbyterian
7. Are you willing to be vaccinated or re-vaccinated and inoculated? Yes
8. To what Unit of the Active Militia do you belong? 109<sup>th</sup> Regt.
9. State particulars of any former Military Service. None
10. Are you willing to serve in the  
CANADIAN OVER-SEAS EXPEDITIONARY FORCE? Yes

The undersigned hereby declares that the above answers made by him to the above questions are true.

Geo Coakley Lieut (Signature of Officer.)

#### CERTIFICATE OF MEDICAL EXAMINATION

I have examined the above-named Officer in accordance with the Regulations for Army Medical Services.

I consider him\* fit for the CANADIAN OVER-SEAS EXPEDITIONARY FORCE.

Date Apr 1st 1916

Place Camp Borden

H. C. Mayhew  
Capt duroc Medical Officer.

\*Insert here "fit" or "unfit".



OFFICERS' DECLARATION PAPER

CANADIAN OVERSEAS EXPEDITIONARY FORCE

QUESTIONS TO BE ANSWERED BY OFFICER

(ANSWERS)

1. What is your surname?
2. What are your Christian initials?
3. Where were you born? (State place and country)
4. What is your present address?
5. What is the date of your birth?
6. What is the name of your next of kin?
7. (a) The address of your next of kin?  
(b) The relationship of your next of kin?
8. What is your profession or occupation?
9. What is your religion?
10. Are you entitled to any medals or decorations and if so, what?
11. To what unit of the Army did you belong?
12. Have you ever been married? If so, when and where?
13. Are you willing to serve in the

CERTIFICATE OF MEDICAL EXAMINATION

I have examined the above-named Officer in accordance with the Regulations for the Medical Examinations of Officers of the Canadian Overseas Expeditionary Force.

Date: \_\_\_\_\_

Signature: \_\_\_\_\_

Rank: \_\_\_\_\_

Branch: \_\_\_\_\_





6874 24-12-18

*10 Officers*  
DISCHARGE DOCUMENTS

R. O. No.....

H. Q. No.....

- Proceedings of Court of Inquiry or on men reported Missing on Active Service.....
- Attestation Papers.....
- Declaration of change of name.....
- Authority for special enlistments.....
- Documents of re-enlisted men.....
- Regimental Conduct Sheet.....
- Compulsory Stoppages.....
- Casualty Forms.....
- Proceedings on discharge.....
- Corps History Sheet.....
- Date and No. of Deposit Receipt for Purchase Money and Amount.....
- Parchment Certificate.....
- Medical Report for Invalids.....
- Medical History Sheet..... *2*
- Proceedings of Regt. Court Martial.....
- Copies of Convictions by Civil Power.....
- Company Conduct Sheet.....
- Clothing Transfer Certificate.....
- Inventory of Kit.....
- Last Pay Certificate.....

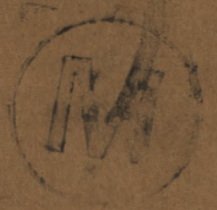

Name **ROCHESTER GEORGE HARVEY**

Regt. No. \_\_\_\_\_ Rank *Lieut*

Corps *54<sup>th</sup> Bun Gen (204<sup>th</sup> Bun)*

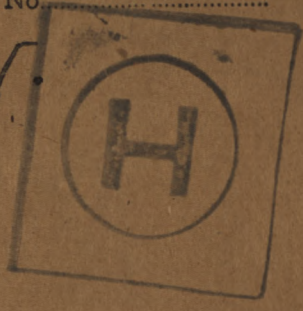

*Died of Wounds.*  
*28/9/18.*

19743



*1-7-7*

M. F. W. 62.  
50m. - 9-16.  
H. Q. 1772-39-935.

*M<sup>+</sup> 5-5-00*

*m f w - 67-1*  
*mid card*  
*card*  
*pay card*  
*1. 4-4-18*



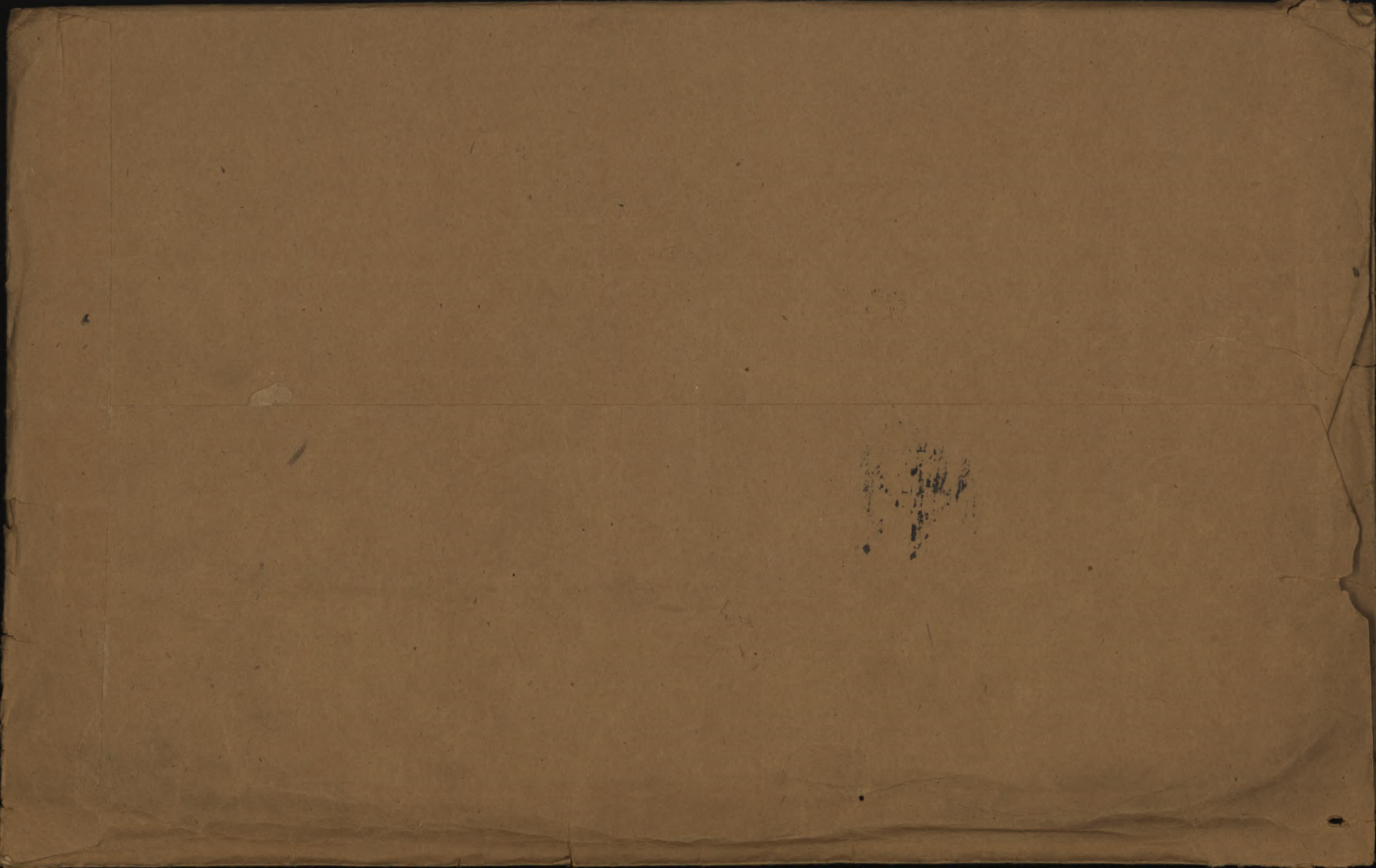



Name ROCHESTER

Rank Lieut.

Reg. No.

Unit

George Harvey.

Next of Kin

54th Bn. ✓  
Canada.

A.F.B. 104-93

D.W.A.

Date	Movement	Place	Casualty	List No.	Notified N/K O.	W.O. List
1918	Reptd. from Base. DIED OF WOUNDS.	(K.I.4218)		109901291		110
28-9	Died at	38 P.F. Str. (2747)	G.W. abdomen 120			







75

SURNAME.

Rochester (332-137-154)

CARD NO.

4

CHRISTIAN NAMES

George Harvey M.C. 2-24 #31049

FOLL.

REGL. NO.

RANK Lieut.

2-12-18.

UNIT 204th.

Bn.

FORMER CORPS 109th. Regt.

NEXT OF KIN.

CHANGE OF ADDRESS

NAMES IN FULL

Rochester Mrs. G. W.

RELATIONSHIP TO SOLDIER

Wife.

ADDRESS

~~22 Mc Lisle Ave. Toronto~~  
% Can. Bank of Commerce, Ont.  
S.A.P. 9/5/18. Lapanchin, Man.

COUNTRY OF BIRTH

Canada, Prince Albert Sask.

DATE

Jan. 9th. 1895.

PLACE OF ATTESTATION

Camp Borden.

DATE

Aug 21. 1916.

7/8. 28/3/17.

L. L. 10437. M. & D. 7253.

M. F. W. 22. 100M.-11-16. H. Q. 1772-39-339.



Sailed from Halifax per SS "Saxonia" 28-3-17.

MARRIED *yes.* SINGLE WIDOWER

TRADE OR CALLING *Salesman.* RELIGION *Presbyterian*

DESCRIPTION.

APPARENT AGE	YEARS	MONTHS
HEIGHT	FEET	INCHES
CHEST MEASUREMENT	INCHES	EXPANSION INCHES
COMPLEXION	EYES	HAIR

DISTINGUISHING MARKS

MEDICAL EXAMINATION. PLACE *Camp Borden Ont.* DATE *Aug. 21st. 1916.*

*Present Address: 22 Mc Lisle Ave. Toronto Ont.*



No.

RANK

Lieut

NAME

Rochester Geo Harvey

T. O. S. 1-4-16

(~~DD~~ 63 of 29-6-16)

UNIT 204th Battalion 6 &amp; F.

M. D. 2

PAID FROM	PAID TO	SIG. OR REC'T	PROMOTIONS, TRANSFERS, DISCHARGES, ETC.	
			PARTICULARS	AUTHORITY
1916 apl 1	1916 july 31	✓		
	aug	✓		
	sept	✓		
	oct	✓		
	nov	✓		
	Dec	✓		
1917 jan 1	jan 31	✓	Transfd to Headquarters	DD 134 of 12-12-16
	Feb	✓		
	mar	✓		



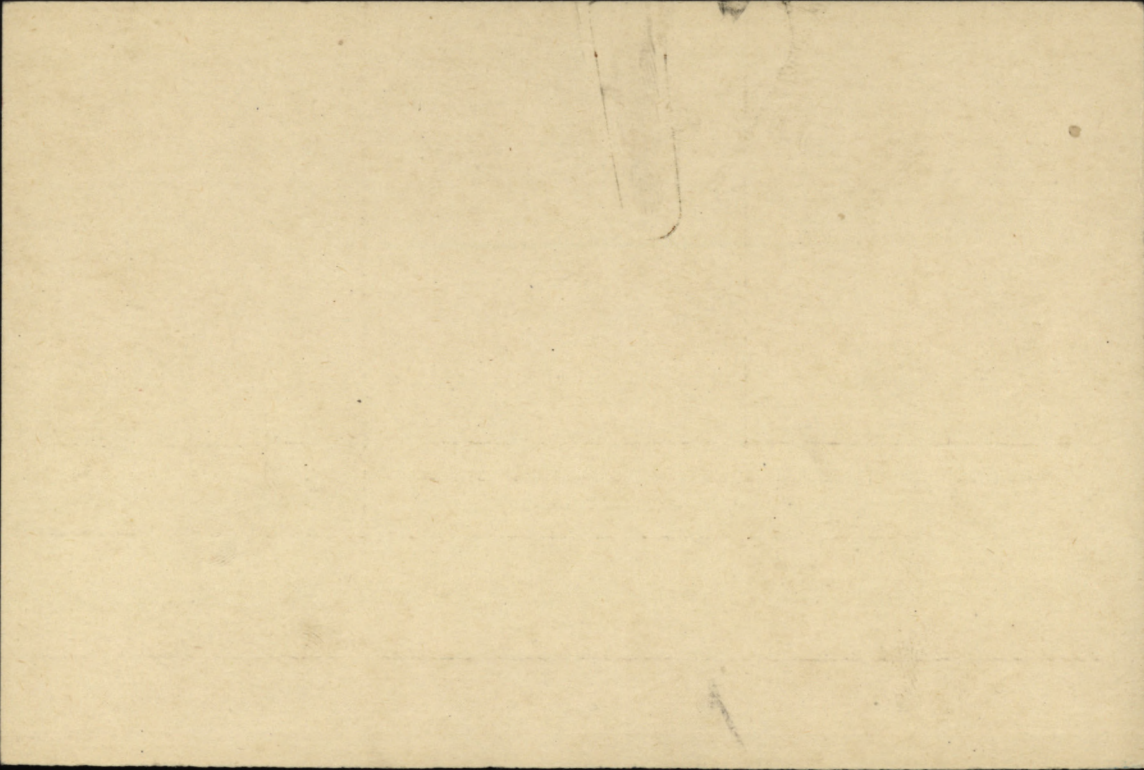



ROCHESTER, George Harvey--(MC) Lt. A/CAPT.--54th BN ✓

*Not Elig for 1914-15 star.*

3511 ✓

MEDALS &  
DECORATIONS

Mrs. Beatrice M. Rochester (Widow)  
43 Walker Ave.,  
TORONTO. ONT

Scroll Des ~~FEB 2 1921~~ Regn No 2-22617

Widow as above

Plaque Desp. \_\_\_\_\_ Regn No. P42341

SCROLL &  
PLAQUE

*Serial*  
CROSS OF  
SACRIFICE

No. 783775

**JUL 14 1922**

Widow as above *also*

Mrs. Minnie Rochester (Mother)  
~~22 De Lisle Ave., 37 Alvin Ave., Toronto~~  
TORONTO. ONT *4<sup>2</sup>/<sub>2</sub>*

Desp APR 16 1920 (w) C 5121.

Desp APR 16 1920 (m) C 512f

*ly  
5-3-20.*



W

M

30.  
—



LIST No.

HOSPITAL

DATE OF  
ADMISSION

REMARKS

Number..... Rank.....

Surname.....

Christian Names.....

Unit..... Theatre of War.....

Date of Service.....

Remarks.....

Latest Address.....

Roll No. ....

B

U

A/CAPT

ROCHESTER

GEORGE HARVEY

54<sup>th</sup> Br

FRANCE

26 3 14

5 10 14

28 9 15

D

Mildew

Mrs Beatrice M. Rochester  
43. Walker Ave.

Toronto, Ont.

B. Page 2982.



40 2232

Dec 28 1971

NAME

REGT. NO.

RANK AND UNIT

NEXT OF KIN

CABLE

NATURE OF CASUALTY

NO.

DATE



NAME

Rochester George Harvey

REGT'L. No.

H. Q. FILE No 649

RANK AND CORPS

Lieut. 54th Bn. Form

FOLLOWS

NO.

204th Bn.

FOLLOWS

CABLE

NATURE OF CASUALTY

NO.

DATE

N.O.K.

Mrs. G. H. Rochester (wife)

ex Can. Bank of Commerce  
Dauphin man.

M/1391

1-10-18

D. of W. Sept. 28th. 1918.

AL 1099-1



LIST No.

HOSPITAL

DATE OF  
ADMISSION

REMARKS

(on front of card.)

reference to H.L. 1099. place and cause of death  
38. Cas. Alg. Stat. G. S. W. abdomen as per N.L. 1120<sup>5</sup>



Surname. Christian Name.  
ROCHESTER G. H.  
Rank. Unit.  
Lieut. 54th. Batt'n.

No. 38 Casualty Clearing Station. Date of admission. 28-9-18  
Hospital.

Transferred ..... Hosp.  
..... Hosp.  
..... Hosp.  
..... Hosp.

R.F.B., DIED of WOUNDS: -28-9-18.

Diagnosis. " G.S.W. Abdomen." *and Rev*

Later diagnosis. ....  
.....  
.....  
.....

Disposition.

Date.

30-9-18 1099.  
24-10-18 1120-5.note.

C.L. .... Remarks.  
C.L. ....  
C.L. ....  
C.L. ....  
C.L. ....  
C.L. ....  
C.L. ....

A.M.D. 2 DEPT.  
Beh. of D.G.M.S. O.M.F.C. London.



Surname

Christian Name

Reg. No.

Rank

Unit

**MEDICAL BOARD** held at

Date

Serial No.

(1)

Other Medical Boards at

Date

Serial No.

(2)

(3)

(4)

(5)

Condition found by Board

Disposition Recommended

(1)

(2)

(3)

(4)

(5)

**PENSIONS & CLAIMS BOARD** held at

Date.....

Disposition

Remarks



ORIGINAL

Lieut

MEDICAL HISTORY SHEET.

Surname Rochester Christian Name George Harvey

Examined on 1st day of April 1916 at Camp Borden  
Birthplace { City or Town Prince Albert Rank Capt M.O.  
County Sask

Apparent age 21  
Trade or occupation Salesman  
Height 6 Feet 7 1/4 Inches. M.O.  
Weight 165 Lbs. M.O.  
Chest measurement { Minimum 33 1/2 inches. M.O.  
Maximum expansion 3 inches. M.O.  
Physical development good M.O.  
Small-Pox Marks nil M.O.

Vaccination Marks { Arm Right Left  
Number 1  
When Vaccinated last 1900 Sept 5/16 H. MacDonald Capt M.O.  
(a) Marks indicating congenital peculiarities or previous disease nil M.O.

(b) Slight defects but not sufficient to cause rejection nil  
Aug 27/16 27-9-16 H. R. Edwards Capt M.O.  
Aug 29/16 F. A. S. MacDonald Capt M.O.  
Sept 6/16 M.O.

Enlisted on 1st day of April 1916 at Sarant, Ont

	CORPS.	REG'L NUMBER.	HABITS.	DATE.
Joined on enlistment	<u>20th Bn.</u>			
Transferred to	<u>2nd CANADIAN RESERVE BATTALION.</u>			<u>APR - 8 1917</u>
	<u>54th Bn. R.E.F.</u>			<u>5/10/17</u>

EXAMINED OR DISCHARGED BY A MEDICAL BOARD.

STATION.	DATE.	DISEASE.	RESULT.

N. B.—This sheet to be disposed of in accordance with instructions in the Regulations for Army Medical Service, on the man becoming non-effective; the date and cause being stated on next page.

J.H.C.







E.T.

Surname

ROCHESTER

Christian Names

George Harvey,

Rank

Lieut.

Name and Address of Next-of-Kin

Wife.

Promotion

Mrs G.H. Rochester.

22 De Lisle Ave. Toronto.

Unit

204th Battn.

Ontario. Canada.

Place of birth

Prince Albert. Sask. Canada

Married (Yes or No)

Yes.

Appointments

Date of Birth

Canada

26.3.17.

Date and Cause of Resignation

Report

Record of Promotions, reductions, transfers, casualties, etc., during active service. The authority to be quoted in each case

Place

Date

REMARKS  
Taken from Official Documents

Date

From whom

Date	From whom	Report	Place	Date	REMARKS
13.4.17	2 Res bn	Having arrived from Canada. is T.O.S. 2 Res bn with effect		8.4.17	Pt II ord. 85. R.O. 915. Schliffe
	do	Proc op east to 54 Bn		5.10.17	Pt II of 260.
9.10.17	54 Bn.	Having arr. from Eng is T.O.S. held		6.10.17	Pt II ord. 128.
28.12.17	"	proc to Gas Course		22/12/17	Pt II of 154
4.9.18	"	Granted 14 days leave		16/12/17	Pt II of 8
12/9/18	"	proc to G.H.Q. small arms course		21/1/18	Pt II of 8
30.9.18	A.M.S.	Reported from base bed of wounds.		29/8/18	Pt II of 102
24/10/18		Juds at 38. C.C. Station		28.9.18	C.L. 1099
2.12.18	WO	Awarded Military Cross		28.9.18	CL. 1120 GSW abdomen
9.2.18	91st	To be act Capt from 18 <sup>th</sup> to 28 <sup>th</sup> Sept 1918			L.G. 31043

8701

A.F.B. 103,  
31 OCT. 1917A.F.B. 104.93. 20902  
Establish 20.12.18







CERTIFIED CORRECT

Fill in Only.—Unit, Number, Rank and Name.

M. F. W. 54.  
150M. 10-15.  
H.Q. 1772-39-920.

## Casualty Form—Active Service.

Unit, Regiment or Corps

204th O. S. BATTN., C. E. F.

Regimental No. *Officer*

Rank

*Lieut*

Name

*Rochester, George Harvey*

C. E. F.

Enlisted (a) *1-24-16*

Terms of Service (a)

DURATION OF THE WAR AND 6 MONTHS

Service reckons from (a)

*26/3/17*Date of promotion to  
present rank. }Date of appointment  
to lance rank }Numerical position on  
roll of N. C. Os. }

Extended

Re-engaged

Qualification (b)

*(c) Salesman*

Report		Record of promotions, reductions, transfers, casualties, etc., during active service, as reported on Army Form B. 213, Army Form A. 36, or in other official documents. The authority to be quoted in each case.	Place	Date	Remarks taken from Army Form B. 213, Army Form A. 36, or other official documents.
Date	From whom received				

Embarked  
DisembarkedCanada  
England26-3-17  
7-4-17

8-4-17

204th Bn. Transferred to 2nd Can.  
Reserve Battalion.

Otterpool

8-4-17

D.O. Part 2 # 92

*B. N. Sayers*  
Capt  
Adj. 204th Bn. C. E. F.

13-4-17

2nd Res

Taken on Strength 2nd  
Canadian Reserve Bn.

E. Sandling

8-4-17 Pt. 2. D.O. # 35

Proceeded overseas for  
Service with *54th Bn. B.E.F.**W. Sandling*5/10/17 *#2 18.0. #260**Frederick W. Moody*

CAPT.

ADJUTANT 2ND CANADIAN RESERVE BATTALION

6-10-17

*3 C.P.D.**I.O.S. from Eng*

Field

6-10-17

*M.R. P.O. 128*

8-10-17

*do**Left for unit**do*

8-10-17

*M.R.*

13-10-17

*54 Bn.**joined unit**do*

10-10-17

*B. 213*

22-12-17

*do**proceeded to sea course**do*

16-12-17

*B. 213**D.O. 154*

29-12-17

*do**Rejoined unit**do*

22-12-17

*B. 213**D.O. 1*

26-1-18

*do**Granted 14 days leave**do*

21-1-18

*B. 213**D.O. 8/18*

9-2-18

*do**2 days do**do*

5-2-18

*B. 213*(a) In the case of a man who has re-engaged for, or enlisted into Section D. Army Reserve, particulars of such re-engagement or enlistment will be entered.  
(b) e.g. Signaller, Shoing Smith, etc., etc., also special qualifications in technical Corps duties.

[P.T.O.]



Report		Record of promotions, reductions, transfers, casualties, etc., during active service, as reported on Army Form B. 213, Army Form A. 36, or in other official documents. The authority to be quoted in each case.	Place	Date	Remarks taken from Army Form B. 213, Army Form A. 36, or other official documents.
Date	From whom received				
31.8.18	54 Bn.	<i>Proceeded to S.H.Q. S.A. Course</i>	Field	29.8.18	B213. D.O. 102/18.
21.9.18	do		do	16.9.18	B213. D.O. 113/18
28-9-18.	38 CCS.	DIED OF WOUNDS received in Action.	38 C.C.Stn. Field.	28-9-18.	Teleg. T.18640. D.O.114, d/1-10-1918.
			<i>Ronald Suter</i>		Lieutenant, For Lieut-Col. A.A.G.



*Handwritten notes in red ink:*  
22  
23  
24  
25  
26  
27  
28  
29  
30

PARTICULARS OF FAMILY OF AN OFFICER OR MAN ENLISTED IN C. E. F.

INSTRUCTIONS.

- (a) This form is only required for men joining units for Overseas Service and must be completed immediately the man is warned for draft overseas.
- (b) Care must be taken to see that a man is allotted his correct Regimental Number. No numbers must be duplicated and once it has been allotted to a man, even if he is subsequently discharged, the same number must never be allotted to another man.
- (c) All questions, etc., must be answered.
- (d) One copy of the form is to be forwarded by Officer Commanding unit for each Officer and man to Officer Commanding Division or District at least seven days before man leaves his station to proceed overseas, for transmission to Accountant and Paymaster General, Ottawa.
- (e) Duplicate copy is to be forwarded direct to Officer in charge of Records, C.E.F. London, immediately after arrival in England.

(1) Name of Overseas Unit which Soldier joins... *204<sup>th</sup> O.S. Bn.*

(2) Regimental Number... *Lieutenant*

(3) Full Name of Soldier... *George Harvey Rochester*

(4) Place of Birth... *Prince Albert Sask.*

(5) Are you married, or not? ... *Married*

(6) If married, state,  
(a) Full name of your wife... *Beatrice May Rochester*

(b) Present Postal Address... *43 Walker Ave, Toronto.*

(7) Are you a widower? ... *No*

(8) Have you any children? ... *No*

If so, give number of boys and girls.....

Also their names and ages.....



(9) Is your Father alive? *Yes*

If so, state name and address *Rev. W. M. Rochester, 22 De. Pisle Ave, Front*

(10) Is your Mother alive? *Yes*

If so, state name and address *Mrs. W. M. Rochester,  
22 De. Pisle Ave, Front*

(11) If your Mother is a widow *No*

Are you her sole support, or not? *No*

(12) If sole support of widowed mother, state what amount you have given her per month prior to your enlistment, also reason she has no other support than yourself.

(13) If you have no wife, father, mother or children, state the name and relationship with full postal address of your next of kin, to whom you would desire any communication to be sent concerning you.

(14) If you have a wife, or children, or a widowed mother who depends on you as her sole support, have you applied to the Paymaster of your unit for Separation Allowance? If not, this must be done.

*This has been done*

(15) Are you insured? *Yes*

If so, in what Company? *Manufacturers Life Insurance Co.*

Have you made arrangements for payment of your Insurance premium? *Yes*

If not, and it is a monthly premium, you can assign the amount in addition to any other assignment you wish to make.

*E. G. Surber*  
Officer Commanding.

Date.....



George Harvey Rochester.

127a

FORM OF WILL.

I, ..... (Name in full)

Regimental Number ..... serving in .....

of the Canadian Expeditionary Force, do hereby revoke all former Wills by me made and declare this to be my last Will.

I bequeath all my real estate unto

.....  
.....  
.....

Name and Address of person or persons to whom it is to go.

absolutely, and my personal estate I bequeath to

.....  
.....  
.....

Name and Address of person or persons to receive personal estate\* (See note).

*Will already made and in possession of Rev. W. M. 22 Beville Ave. Toronto.*

**IMPORTANT NOTE**

**This must be Signed and Dated by THE SOLDIER HIMSELF.**

this twenty-seventh day of January A. D. 1917

*G. H. Rochester*

Signature of Soldier.

\*N.B.—Personal estate includes pay, effects, money in bank, insurance policy, in fact everything except real estate.

Signed and acknowledged by the Testator as and for his last Will in the presence of us both present at the same time, who in his presence, at his request, and in the presence of each other have hereunto subscribed our names as Witnesses.

Signature of First Witness .....

Address of Witness .....

Occupation of Witness .....

Signature of Second Witness .....

Address of Witness .....

Occupation of Witness .....

**THE TWO WITNESSES MUST SIGN HERE**











# POST DISCHARGE PAY OFFICE

Three months pay and allowances after discharge.

Name

Surname

Christian Name

Regimental Number

Rank

Address (in full)

Unit

Original Unit

District where paid

Date of Discharge

P. D. P. Filing Number

Rates:—Regimental pay \$                      per diem; Field Allowance \$                      per diem. Separation Allowance \$                      per month.

L.L. 58961—M. & D. 9721

Total Credits 91 days	FIRST PAYMENT			SECOND PAYMENT			FINAL PAYMENT			Balance Overpayments to be Recovered	Total Amount Paid
	Cheque No. A	Date	Amount 30 days	Cheque No. B	Date	Amount 30 days	Cheque No. C	Date	Amount 31 days		

M. F. W. 127  
 800M-1-19  
 1772-89-1140

Remarks:



*April may chgd may*

23

*11*

*Le*

*m.B.*

~~N/R 31st March 1917.~~

~~Changed March.~~

N.R. 1st April 1917.  
Not charged March  
L.P.C. to 31st March 1917.

Assignment as at  
April 1st 1917.

Rochester,

G. H.

Lieut.

204th Battalion.

50

Mrs. B. M. Rochester,  
43, Walker Avenue,  
Toronto, Ontario.

\$ 50 Payment Stopped  
A. 3 M Form  
*Died of Wounds  
1 October 1918.*

Date	From	To	No. of Days	Rate	Amount	Field Allowance	Other Credits	Total Credits	Voucher No.	Date	Cash Payments	Assigned pay	Other Charges	Total Debits	Balance	Remarks, Casualties, etc.
------	------	----	-------------	------	--------	-----------------	---------------	---------------	-------------	------	---------------	--------------	---------------	--------------	---------	---------------------------







## SEPARATION ALLOWANCE

Name Beatrice M. Rochester Name of Soldier Rochester Geo. H.  
 Address 43 Walker Ave. Regtl. No.  
Toronto Rank Lieut  
Ont. Corps 204<sup>th</sup> Batt  
 Relation to Soldier }  
 wife, child or mother } Wife  
 To what Corps belonging }  
 when called out } ✓ ✓

## PAYMENTS

Month	Year	Cheque No.	Amt.	REMARKS
Aug.	1914			
Sept.				
Oct.				
Nov.				
Dec.				
Jan.	1915			
Feb.				
March				
Apl.				
May				
June				
July				
Aug.				
Sept.				
Oct.				
Nov.				
Dec.				
Jan.	1916			
Feb.				
March				





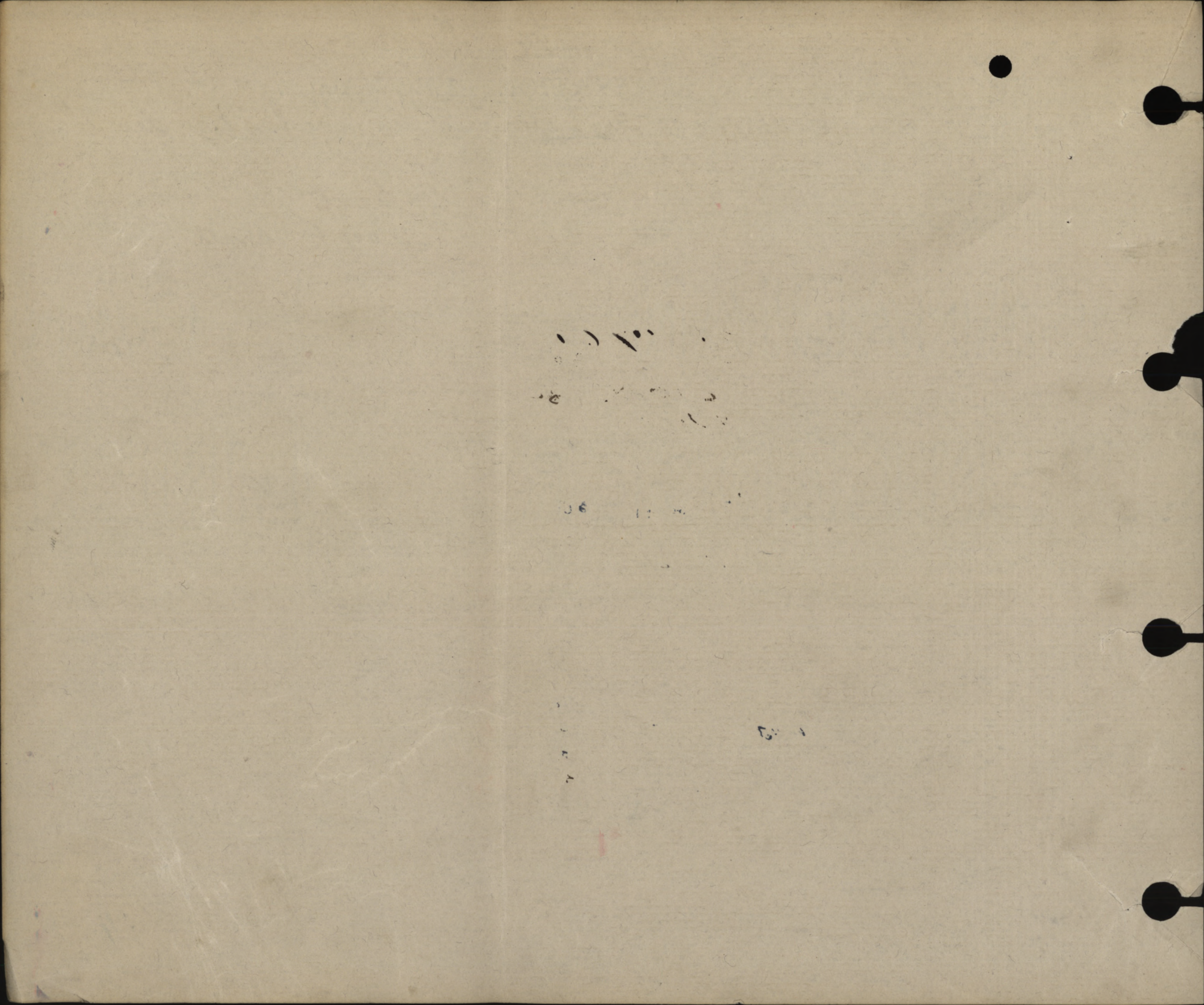



MILITIA AND DEFENCE  
SEPARATION ALLOWANCE

M. F. W. 11a.  
50m.-4-16.  
1772-39-818.

OVERSEAS CONTINGENTS

Sheet No. 2.

B. M. Rochester Wife  
PAYMENTS.

Name of Soldier

Rochester Geo H.  
Lieut

L. L. Job 310.-Req. 6574.

Month.	Year.	Cheque No.	Amt.	Remarks.
April	1916			
May				
June				
July			30	
Aug.		10957 61	61	
Sept.		17687 30	30	
Oct.		219880-30	30	
Nov.		23049 30	30	
Dec.		H 26349 30	30	
Jan.	1917	G 30312 30	30	
Feb.		33441 30	30	
March		H 36135 30	30	
April		K 2528 30	30	
May		H 5586 30	30	
June		H 8902 30	30	
July		H 12184 30	30	
Aug.		R 16097 30	30	
Sept.		B 19390 30	30	
Oct.		H 21743 <del>H 21742</del> 30	30	BH 21742 Canc'd R
Nov.		O 24497 30	30	
Dec.		E 28601 30	30	
Jan.	1918		541	
Feb.				
March				
April				
May				
June				
July				

18 2/4  
2000  
2000

139  
↑  
↓

T  
No  
No  
S



MILITIA AND DEFENCE  
**SEPARATION ALLOWANCE**  
 OVERSEAS CONTINGENTS

Sheet No. 2 (Contd.)

Name of Soldier \_\_\_\_\_

**PAYMENTS.**

Month.	Year.	Cheque No.	Amt.	Remarks.
Aug.	1918			
Sept.				
Oct.				
Nov.				
Dec.				
Jan.	1919			
Feb.				
March				
April				
May				
June				
July				
Aug.				
Sept.				
Oct.				
Nov.				
Dec.				
Jan.	1920			
Feb.				
March				
April				
May				
June				
July				
Aug.				
Sept.				
Oct.				
Nov.				



1/4/16  
MILITIA AND DEFENCE  
ASSIGNED PAY  
OVERSEAS CONTINGENTS

M. F. W. 12  
50m.—7-16  
H. Q. 1772-39-819

*Mrs.*  
*wife*  
To Whom *Beatrice May Rochester* By Whom Assigned *Rochester & George Harvey*  
Address *43 Stapleton Ave. Toronto Ont* Regtl. No.  
Rank *Lieut.*  
Corps *204th Bn*  
Rate *50.00*

APR 1 1917

PAYMENTS

Month	Year	Cheque No.	Amt.	REMARKS
Aug.	1914			
Sept.				
Oct.				
Nov.				
Dec.				
Jan.	1915			
Feb.				
March				
April				
May				
June				
July				
Aug.				
Sept.				
Oct.				
Nov.				
Dec.				
Jan.	1916			
Feb.				
March				





7  
VI  
16



## ASSIGNED PAY

Sheet No. 2.

(Assignee)

L. L. Job 5470—Req. 6888.

OVERSEAS CONTINGENTS

PAYMENTS.

Name of Soldier

204th Br.

Lt. George Harvey

Month.	Year.	Cheque No.	Amt.	Remarks.
				APR 1 1917
April	1916			
May				
June				
July				
Aug.				
Sept.				
Oct.				
Nov.				
Dec.				
Jan.	1917			
Feb.				
March				
April		W. 6010	50.	
May		I. 9415	50	50 W.
June		J. 18325	50	50
July		K. 24845	50	50
Aug.		Z. 34027	50	34027 Am
Sept.		H. 29239	50	50
Oct.		D. 46461	50	
Nov.		Q. 52798	50	
Dec.		X. 59280	50	
Jan.	1918		450	
Feb.				
March				
April				
May				
June				
July				

\$5000

APR 1 1917

W.E.



MILITIA AND DEFENCE  
**ASSIGNED PAY**  
 OVERSEAS CONTINGENTS

Sheet No. 2 (Contd.)

PAYMENTS.

Name of Soldier \_\_\_\_\_

Month.	Year.	Cheque No.	Amt.	Remarks.
Aug.	1918			
Sept.				
Oct.				
Nov.				
Dec.				
Jan.	1919			
Feb.				
March				
April				
May				
June				
July				
Aug.				
Sept.				
Oct.				
Nov.				
Dec.				
Jan.	1920			
Feb.				
March				
April				
May				
June				
July				
Aug.				
Sept.				
Oct.				
Nov.				



1 FEB 1919

ASSIGNED PAY.

UNIT.

RANK.

NAME.

Beneficiary

Address

Amount. \$

Separation Allowance issued. Yes or No.....

NAME OF UNIT DATE AUTHORITY

DATE AUTHORITY

2nd. Reg. Bn.  
54 Bn.  
Rates  
Pay 2.00  
F.A. .60  
Mess. 1.00  
3.60

Lieut. R 1915 (Schiff) 16<sup>th</sup>  
Adj Capt. 18<sup>th</sup> A.C.B. 226-7<sup>th</sup>

Name Rochester  
Initials Geo. Hawey  
Bank of Montreal.  
*Have full name on bank schedule*

Canada

\$ 50 fr 1<sup>st</sup> 17

*Dead of Wounds 28<sup>th</sup> 18 b. L. 10994 30<sup>th</sup> 18*

DATE	PARTICULARS	CK. NO.	CR.	DR.	ASSIGNED PAY PAID IN CANADA	BALANCE	SPECIAL AUTHORITIES To be initialed by P.M. in every case.	INITIALS
1918								
Apr. 14	A. P. Can.				50.			
16	Pay R.		108.					
24		Bank 1173		58		—		
May 8	A.P. Can				50			
May 13	Pay R.		111 60					
23		Bank 2623		61 60		—		
June 10	June Pay R.		108 00					
10	A.P. Canada				50 00			
22		Bank 4047		58 00		—		
July	Pay R.		111 60					
15	A.P. Canada		X		50			
26		Bank 5625		61 60		—		
Aug 13	A.P. Canada				50			
16	Pay R.		111 60					
26		Bank 7207		61 60		—		
Sept 15	A.P. Canada				50			
15	Pay R.		108					
26		Bank 9162		58		—		
Nov	Add Outfit Allee		100			100		
22	Adjst F.A. fr 12-30 <sup>th</sup> 18		7 60			107 60		
Dec 10	C.I.C List 5 Dec	Yo 16	17 47			125 07		
1919								
Feb 19	Storage of Kit by Strand Hotel Co No 274			359.				
26	Diff bet Lt + Capt rates fr 18-30 <sup>th</sup> 18 = 13 days @ \$12.50 p.d		13			134 48		
July 16	Cent Bal trans to Ott List 31 July		16558			134 48		

*Rate Cease 30<sup>th</sup> 18  
Refer to Ledger 28.  
Transfr. fr. Led. 23 to Led. 28. 5<sup>th</sup> 18.*

*ME L.P.G. C/Pal 13448  
rendered 31-5-19  
Dist form to Actg/Boh 20<sup>th</sup> 19*



ASSIGNED PAY.

UNIT.

RANK.

NAME.

NAME OF

DATE

AUTHORITY

DATE

AUTHORITY

Beneficiary

Address

Amount. \$

Separation Allowance issued. Yes or No.....

Name

Initials

Bank

DATE

PARTICULARS

CK. NO.

CR.

DR.

ASSIGNED  
PAY PAID IN  
CANADA

BALANCE

SPECIAL AUTHORITIES  
To be initialled by P.M. in every case.

INITIALS



ASSIGNED PAY.

UNIT.

RANK.

NAME.

Beneficiary

Address

Amount. \$5000

Separation Allowance issued. Yes or No.....

NAME OF UNIT DATE AUTHORITY

DATE AUTHORITY

2nd Co. Pom

Pay 2.00  
P.A. .60  
Men 1.00  
3.60

Lieut

RD. 1915 (Relief) 4/16/17

Name Rochester  
Initials George Harvey  
Bank of Montreal  
Camp

Canada  
fr 1/17

Write full name on bank schedules.

also Lieut Gordon Hamilton Rochester in 87th Bn.

DATE	PARTICULARS	CK. NO.	CR.	DR.	ASSIGNED PAY PAID IN CANADA	BALANCE	SPECIAL AUTHORITIES To be initialed by P.M. in every case.	INITIALS
1917								
Apr 23	Cr. Balance fr. Can 317 <sup>3</sup> / <sub>17</sub> Bank	2786		15 10				
25	Cr Bal fr Canada. L.P. p. com	V 554	15 10					
30	Pa. Credits 1 <sup>4</sup> / <sub>17</sub> to 30 <sup>4</sup> / <sub>17</sub> Men 7 <sup>4</sup> / <sub>17</sub> to 30 <sup>4</sup> / <sub>17</sub> V 1621		102			102		
May 1	Pay R. Bank	3030		102				
17	A.P. bar. (2 Mths)				100			
23	Bank		111 60					
24	Bank	6029		11 60				
June 15	A.P. bar				50			
19	Pay R.		108					
21	Bank	7999		58				
July 5	Adv Prd Bank	9335		24 33		24 33		
15	A.P. bar				50			
17	Pay R.		111 60					
25	Bank	13071		37 27				
Aug 11	A.P. bar				50			
21	Pay R.		111 60					
23	Bank	19080		61 60				
Sep 13	A.P. bar				50			
18	Pay R.		108					
20	Adv Prd Sept. Direct Cash	21420		58				
Oct 4	Adv Oct Prd See G.H. Rochester Cash Ledger 26.			24 33				
Oct 6	Adv Oct Prd.	22288		24 33		24 33		
11	A.P. bar				50			
13	Pay R.		111 60					
19	Rations 18-19 <sup>9</sup> / <sub>17</sub>	4073						
22	Bank	26282		37 27				

2/8  
J. Ward



ASSIGNED PAY.

UNIT.

RANK.

NAME.

NAME OF

DATE

AUTHORITY

DATE

AUTHORITY

Beneficiary

Address

Amount. \$ 50<sup>00</sup>

Separation Allowance issued. Yes or No.....

2 Res. Br.

54th Br.

Pay 2.00  
F. B. .60  
Miss. 1.00  
\$3.60

1st Lt

P.O. 1958  
Cliff 16<sup>th</sup>

Name

Initials

Bank

Rochester

G. H. (George) Harvey

Bank of Montreal

DATE	PARTICULARS	CK. NO.	CR.	DR.	ASSIGNED PAY PAID IN CANADA	BALANCE	SPECIAL AUTHORITIES To be initialed by P.M. in every case.	INITIALS
------	-------------	---------	-----	-----	-----------------------------	---------	---	----------

Nov 15 A.P. Canada

50

17 Pay R.

108

21 Bank 30733

88

Dec 11 A.P. Canada  
Pay R.

11160

13 Bank 35096

6160

Jan 9 A.P. Canada

50

16 Pay R.

11160

21 Adv. Bal. Jan P. & A. Cash Bank 39441

6160

Feb 2 Adv. Bal. Feb P. & A. Cash Bank 39836

21133

5 Impd. chq. 3191 £3-13-11 d/19/18 100 fees. Cash 40094

1799

9 A.P. Canada

50

14 Pay R.

10080

8 Bank 40953

848

Mar 11 A.P. Canada  
Pay R.

11160

11 14 Bank 42598

6160

22



Captain.

Rochester, George Henry.

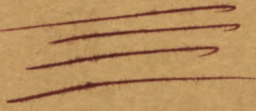



# NOTICE

1. File should be retained no longer than absolutely necessary. If a file is frequently needed at short intervals, it is better to B.F. it for two or three days than keep it out of Central Registry indefinitely. This ensures its being completed and kept in order, and also gives other offices an opportunity.

2. Central Registry should be notified whenever a file is passed direct to another branch.

3. All outgoing letters should bear the official file number.











Date of Enlistment

MILITIA AND DEFENCE

Date of Assignment

30.6.16

# Separation and Assigned Pay Branch

April 1917

OVERSEAS CONTINGENTS

RATE OF SEPARATION ALLOWANCE

30.			
-----	--	--	--

R 05737

RATE OF ASSIGNMENT

50			
----	--	--	--

## PARTICULARS OF SEPARATION ALLOWANCE

No. \_\_\_\_\_  
 Rank *Lieut* Promoted \_\_\_\_\_ Reverted \_\_\_\_\_ Discharge \_\_\_\_\_  
 Soldier's Name *(Lieut) George Harvey Rochester*  
 Battalion *204 Battr*  
 Beneficiary *Beatrice M. Rochester*  
 Relationship *Wife.*  
 Address \_\_\_\_\_

## PARTICULARS OF ASSIGNMENT

Name *Mrs Beatrice May Rochester*  
 Address *43 Walker Ave Toronto*  
 Change of Address *Out*  
 1 *C/o Canadian Bank of Commerce, Nauphin Man.*  
 2 \_\_\_\_\_  
 3 \_\_\_\_\_  
 4 \_\_\_\_\_

Date	Cheque No.	Amount S/A	Amount A/P	Total
1917				
Dec 31		541	450	991
Jan 18	X 69302	30	50	80
Feb	F 68617	30	50	80
Mar	R 94308	30	50	80
Apr	S 7037	30	50	80
May	V 14728	30	50	80
June	S 25553	30	50	80
July	F 26740	30	50	80
Aug	S 39997	30	50	80
Sept	X 42209	30	50	80
Oct	H 54911	30	50	80
1919		841 <sup>00</sup>	950 <sup>00</sup>	1791 <sup>00</sup>
March	y 272	20		20

REMARKS 15504-9-9

*m. gr. 2554 Rnd. 11/18*  
*D of W 28.9.18 per Col # 319 Folio 1 dated 2/10/18*  
*B.P.C. Form 1 & 67X completed on above file*  
*MRO SP# 12333 rend 4.10.18 eff 1.11.18*  
*Pension Granted eff 1.11.18 @ 816<sup>00</sup> per annum.*

*ms 3 19 P60 14314. to adjust Sa. for Sept Oct as per P6. 2757*  
*Mo. 1939 MEC*

M. F. W. 128  
 400M.-6-17-1772-88-1141  
 L. L. 22230-M. & D. 7888.

