

Russell, Joseph, watchman G.W.R. h w s Caroline, bet York and Miles  
 Russell, Richard, working jeweller, James south, opp Fountain, h s s Maria, bet Catharine and Walnut  
 Russell, William, laborer, h Warren, bet John and Hughson  
 Russell, Wm. travelling agent McNab St. Foundry, bds Market Hotel  
 Russell, Wm. sailmaker, bds n s Merrick, bet Park and Bay  
 Russew, Mrs. Mary, h Catharina, bet Catharine and Walnut  
 Rutherford, Adam, moulder, bds Bay, cor Cannon  
 RUTHERFORD, ALEXANDER supt Mechanics Institute and reading room, h Tyburn nr Walnut  
 Rutherford, Andrew, clerk J. Winer & Co.  
 RUTHERFORD, GEORGE (J. Winer & Co.) h West av, bet King William and Wilson  
 Rutherford, William, laborer, h n s Wood, bet John and Hughson  
 Ruthven, James, manager Tisdale & Co. 50 King east, res. Grimsby  
 RUTHVEN, PETER, bookbinder over Times office, h Hughson nr Henry  
 Rutley, George, tavern, h e s Wellington, bet King William and Rebecca  
 Rutley, Henry, waiter, G. Roach G.W.R. depôt  
 Rutley, Wm. carpenter, bds Coutts' Hotel, Bay  
 RYALL, GEORGE, M.D. physician, h n s Main, east of Catharine  
 Ryall, Isaac, M.B. physician, h n s Main, east of Catharine  
 Ryan, Henry, laborer, h Park, cor Colborne  
 Ryan, James, tailor, h Mulberry, nr James  
 Ryan, John, carpenter, h Barton, bet Catharine and John  
 Ryan, John, laborer, h Stinson, bet James and Hughson  
 Ryan, Michael, laborer, h Catharina, nr Cherry  
 Ryan, Wm. tailor, h n s East Market, bet West av and Victoria  
 Ryckman, John, J.P. h King cor Hess  
 Ryckman, John C. printer, h Caroline, cor Market  
 Ryckman, Samuel, court crier, h Railway, nr Concession  
 Ryckman, Samuel W. gentleman, h s s William, bet Queen and Ray

## S

Sabel, Theodore, shoemaker, h Bold, bet Caroline and Bowery  
 Sabine, James E. h w s Cathcart, nr Henry  
 SADLEIR, CHARLES A. (Burton, Sadleir & Bruce) h Palmerston Terrace, Maiden Lane  
 Sadler, James G. manufacturing jeweler, engraver, and dealer in watches, clocks, jewelry, &c. 60 King west, h same  
 Sadler, Mrs. J. G. ornamental hair work, bracelets, watch guards, &c. made to order, 60 King west

Saebel, Theodore, laborer, F. Schwarz  
 SAGE & CO. the China Bazaar, James, cor King William  
 SAGE, WILLIAM. M. (Sage & Co.) and agent Niagara District Mutual Fire Insurance Company, James, cor King William, h s s Rebecca, nr Hughson  
 Sallaway, William, laborer, h e s Locomotive, north of York  
 Sample, David B. carriage trimmer, bds Beasley's Hotel  
 Sample, William, plasterer, h s s Warren, bet Hughson and John  
 Sanders, Andrew, moulder, h e s West av, bet King and King William  
 Sanders, H. painter, G.W.R.  
 Sanders, John, painter, h e s Hess, bet Bold and Hunter  
 Sanderson, Christian, cooper. h Catharina, bet Catharine and John  
 SANDERSON, WILLIAM, (Sanderson & Field) h John, bet Tyburn and Peel  
 SANDERSON, WILLIAM, auctioneer and commission merchant, King, cor John, h West av, cor Robert  
 SANDERSON & FIELD, (William Sanderson and Richard Field) boots and shoes, John, bet Tyburn and Peel  
 SANFORD, WILLIAM E. (Sanford, McInnes & Co.) h Maiden Lane  
 SANFORD, McINNES & CO. (Wm. E. Sanford and A. McInnes) manufacturers and wholesale dealer in clothing, 47 King east  
 Santry, Kennedy, laborer, h Tyburn, bet Walnut and Catharine  
 Saunders, Andrew, moulder, h King William, cor West av  
 SAWYER, L. (L. & P. Sawyer) h Victoria av, north of G.W.R.  
 SAWYER, S. (L. & P. Sawyer) h Victoria av, north of G.W.R.  
 SAWYER, L. & P. (L. & S. Sawyer) agricultural implement manufacturers, Wellington, north of G.W.R.  
 Sax, Louis, pedlar, h Cherry, bet Peel and O'Reilly  
 Scanlan, Patrick, laborer, h n s wood, bet John and Hughson  
 Scarlett, H. carpenter, G.W.R.  
 Scarlett, Mary, (wid John) h s s William, bet Ray and Pearl  
 Schaupp, John, tavern, w s Bay, cor Concession  
 Scheck, Mr. file cutter, G.W.R. h s s Miles, bet Caroline and Hess  
 Scheck, Augustus, piano forte maker, h n s Market, bet Caroline and Hess  
 Schepmoas, James D. h w s Ferguson av, bet Little Gore and Henry  
 Schepmoas, Mrs. Jeanitte H. (wid Robert L.) h w s Ferguson av, bet Little Gore and Rebecca  
 Schmieler, John, moulder, h s s Oak, bet John and Catharine  
 Schmidt, Charles, cabinet maker, h Emerald, cor Lawrence  
 Schmidt, Louis W. cutter, h Stuart, cor McNab  
 Schmitz, Rev. John J. (R. C.) h Bishop's Palace, s s Sheaffe, bet Park and Bay

SCHRADER, FREDERICK J. cigars and tobacco, 64 James north, next door to Post Office, bds Anglo American Hotel, (see card, p. 186.)  
 Schrader, John, currier, h s s Broadway, bet Queen and Ray  
 Schultz, Frederick, laborer, Catharina, bet Catharine and John  
 Schumacher, George, cabinet maker, Market, bet McNab and Park, h same  
 SCHWARZ, FREDERICK, tobacco factory, James, north of Royal Hotel, h Gore, cor Hughson  
 SCHWARZ, LOUIS, cigars and tobacco, James opp Gore, h same  
 Scobie, James J. clerk, bds Catharina cor John  
 Scobie, Mrs. (wid Alexander) h Catharina cor John  
 Scott, George, assistant jailor, Court House  
 Scott, James A. boilermaker, h Hughson, nr Wilson  
 Scott, John, cabinet maker, h n s Market, bet Caroline and Hess  
 Scott, John, porter, Bank of Montreal, h e s Park, bet Vine and Barton  
 Scott, Samuel, porter, Buntin, Brother & Co. h s s Main, bet Bowery and Caroline  
 Scott, Samuel, porter, F. W. Gates & Co. h Hunter, bet Hess and Caroline  
 Scott, William, h e s Park, bet Cannon and Mulberry  
 Scott, William, laborer, h Spring, nr Peel  
 Scott, Wm. porter, G. J. Forster & Co. h Bowery cor Duke  
 Scott, Wm. (col'd) whitewasher, h n s Main, bet Bowery and Caroline  
 SCOTTISH PROVIDENT LIFE INSTITUTION, Willson and McKeand, agents, office, King west, cor James, (see card, opp title)  
 Scriven, Samuel, laddermaker, h s s East Market, bet Cathcart and Wellington  
 Scriven, Samuel, tailor, h s s East Market, bet Mary and Nelson  
 Scully, Mrs. Mary, (wid Richard) h s s Merrick, bet McNab and Park  
 Scully, Richard, clerk, M. O'Connor  
 Seagram, Edward L. clerk, J. P. Walker & Co  
 Seals, Mrs. Elizabeth, h s s Main, bet Bowery and Caroline  
 Seaman, George, cabinet maker, Meakins & Sons  
 Seaman, S. L. tailor and clothier, 19 York, h same  
 Searle, John, cabinet maker, h e s Locomotive, north of York  
 Searles, John, cabinetmaker, h Henry, bet John and Catharine  
 Searls, Henry, cutter, Wanzer & Co  
 Searls, Stephen, carpenter, h w s Mary, bet Barton and Lind  
 SECORD, GEORGE R. (Sharpe & Secord) bds Royal Hotel  
 Secord, Hector, farmer, h Main, bet John and Catharine  
 Secord, Mrs. (wid Elijah) h West av bet Main and Peel  
 Seeley, Stephen, laborer, h Catharine cor Hannah, north  
 Seers, John, woodworker, G. Bridgwood

Selbach, Louis, baker, I. C. Chilman  
 Seldon, J. carpenter, G.W.R.  
 Seldon, Richard, carpenter, h Robert, nr Mary  
 Semmens, John, baby carriage manufacturer, Pearl, nr King, h same  
 Senott, Peter, laborer, h s s Tyburn, nr Walnut  
 Senter, William, porter, Anglo American  
 Serrett, Thomas, coachman, h s s Grey, bet Hughson and James  
 SERVICE, ROBERT, (Service & Wyld) h Main cor Charles  
 SERVICE & WYLD, (Robt. Service and Fred. Wyld) importers of cloths, &c. King, bet James and McNab (see card, opp index)  
 Servos, William, clerk, h w s Bay, bet Cannon and Mulberry  
 Sewell, Charles R. N. clerk, Custom House, bds York cor Caroline  
 Shafer, Jacob, lager beer saloon, 92 King east, h same  
 Shakspeare Hotel, Benj. Rhodes, proprietor, s s Market square  
 Shankland, C. S. laborer, P. Grant & Co.  
 Shankland, Robert, harness maker, James Jolley  
 Shannon, Carlton, ale bottler, Spring Brewery, h Main, nr James  
 SHARP, GEORGE, (Sharp & Brown) h Mill, bet Catharine and Hess  
 Sharp, George, carpenter, n s Peel, bet John and Catharine, h same  
 Sharp, Harry, carpenter, h John, nr Augusta  
 Sharp, James, carpenter, h Hess, bet Hunter and Bold  
 Sharp, John, laborer, h John, bet Union and Wilson  
 Sharp, Samuel, superintendent mechanical department, G.W.R. h Palmerston Terrace  
 Sharp, William, butcher, City Market  
 SHARP WILLIAM, grocer and baker, w s John, bet Tyburn and Peel, h same  
 Sharp, William, moulder, h n s East Market, bet Nelson and Mary  
 SHARP & BROWN, (George Sharp and Edmund Brown) planing mill, and sash and blind makers, e s Bay, bet Merrick and Vine  
 Sharpe, Mrs. (wid James) h O'Reilly, bet Walnut and Cherry  
 SHARPE, NOBLE, (Sharpe & Secord,) h Catharine, bet Augusta and Catharina  
 SHARPE & SECORD, (Noble, Sharpe and George R. Secord) wholesale and retail groceries, 31 King east  
 Shaw, Mr. h Wentworth, north of Railroad  
 Shay, James, laborer, h n s York, bet Hess and Queen  
 Shea, George, plumber, Malcolm & Alexander, bds King, bet Caroline and Bowery  
 Shea, George, tobacco worker, h s s Napier, bet Bay and Caroline  
 Shea, John, laborer, h s s Canada, bet Pearl and Lock  
 Shea, John, laborer, h Tyburn, bet Walnut and Catharine  
 Shea, John, machinist, F. G. Beckett & Co. bds McNab  
 Shea, John, moulder, bds Mrs. Hughson  
 Shea, Michael, laborer, G.W.R. shops  
 Shea, Mrs. (widow) h Walnut, n Catharine

Shea, Mrs. Mary (widow Michael) washerwoman, h s s Napier, bet Bay and Caroline  
 Shea, Thomas, porter, P. McGuire  
 Shea, Michael, teamster, Æ. D. Mackay  
 Shea, Thomas, teacher, St. Patricks School, Peel, nr Spring, bds British Hotel  
 Shearsmith, Joseph, pottery, e s Catharine, bet Lind and Barton, h same  
 Shearsmith, Wm. builder, h w s Elgin, bet Wilson and Little Gore  
 Sheck, Augusta, piano maker, h Market, bet Hess and Caroline  
 Sheean, Michael, shoemaker, R. Nisbet & Co. h James  
 Sheed, George, moulder, h w s Mary, bet Barton and Lind  
 Sheehan, John, laborer, h Burlington, bet James and McNab  
 Sheehan, John, shoemaker, bds s s King William, bet James and Hughson  
 Shein, John, carpenter, h King opp West av  
 Shehan, John, laborer, h e s Catharine, bet Stinson and R. W. Bridge  
 Shenton, Mrs. Ann, (wid Samuel) h w s Bay, bet Picton and Wilson  
 Shephard, Mrs. C. candies, &c. s s Catharina, bet Catharine and Walnut, h same  
 Shephard, John, shoemaker, h s s Catharina, bet Catharine and Walnut  
 Shepherd, Francis, clerk, Custom House, h Bay cor Picton  
 Shepherd, Henry, machinist, h Stuart east, bet James and Hughson  
 Sheppard, Mrs. Jane (wid Ralph) h e s Bay, bet Market and York  
 Sheridan, Nicholas, blacksmith, h w s Catharine, bet Barton and Stinson  
 Sheridan, Patrick, cabman, h w s Bay, bet Murray and Stuart  
 Sheriff, Mrs. (wid Alexander) h Spring, south of Main  
 Sheriff, William, shoemaker, h cor Main and Spring  
 Sherrington, Thomas, porter, Anglo American  
 Sherrot, Richard J. carpenter, s s King, bet Bowery and Caroline, h same  
 Sherry, Arthur, painter, h Walnut cor Catharina  
 Sherry, Arthur, tailor, h n s Peel, bet Spring and Wellington  
 Sherry, Joseph R. grocer, bds n s Sheaffe, bet Park and Bay  
 Sherwood, James, farmer, h s s Robinson, nr Hess  
 Shewall, Mary (wid Edward) groceries, e s James north, cor Barton, h same  
 Shields, John, h w s Elgin, bet Wilson and Little Gore  
 Shields, John, laborer, h Catharina, nr Walnut  
 Shields, William, brushmaker, h n s East Market, bet West and Victoria avenues  
 Shill, John, brush manufacturer, h e s Elgin, bet Little Gore and Henry  
 Shillington, Thomas, ostler, Anglo American Hotel, h Hughson, bet Simcoe and Wilson

Shire, Daniel, tavern keeper, Main cor Catharine  
 Shire, Simon, teacher, bds cor Main and Catharine  
 SHIRLEY, LAWRENCE, tea dealer, 48 King west, h same  
 Shleicher, Carl, tailor, 26 Wellington south, h same  
 Shoemate, A. tinsmith, G.W.R.  
 Shorey, Wilber, whip maker, h w s West av, bet King William and Wilson  
 Shoumat, Alexis. tinner, h e s Cathcart, bet King and King William  
 Shufeldt, John O. hatter, Canada Felt Hat Works  
 Shuttleworth, Wm. salesman, h w s Elgin, bet Wilson and Little Gore  
 Shwender, John, tailor, h n s Main, east of West av  
 Siebeneier, Ferdinand, tobacco worker, h w s Elgin, bet Wilson and Little Gore  
 Silbay, Frederick, baker, s s King William, bet James and Hughson, h same  
 Silbech, Frederick, laborer, h Park cor Colborne  
 Sillett, George H. grocer, 21 Rebecca, h 23 Rebecca  
 Sillett, Mrs. milliner and straw bonnet maker, 23 Rebecca, h same  
 Silverfriend, H. pedlar, h Catharine, bet Peel and Augusta  
 Simeon, James, harness maker, h n s Hannah, bet Catharine and Walnut  
 Summers, James, porter, Wood & Leggat, h Catharine, cor Peel  
 Simon, Abraham, pedlar, h w s John north, bet Gore and Henry  
 Simons, Henry W. clerk, Ontario Bank  
 SIMONS, THOMAS M. secretary and treasurer Victoria Mutual Fire Insurance Company, h Park, bet Vine and Merrick  
 Simpson, Alex. sen. laborer, h Bay opp Brewery  
 Simpson, Alex. laborer, h Bay cor Sheaffe  
 Simpson, Alex. maltster, Spring Brewery, h Mulberry opp Brewery  
 Simpson, Charles, clerk, Dales & Fitzgerald  
 Simpson, James, grocer, w s McNab, bet York and Merrick, and John bet Augusta and Catharine, h same  
 Simpson, Jonathan, h n s King, bet Hess and Caroline  
 Simpson, Joseph, clerk, James Osborne, bds City Hotel  
 Simpson, Samuel, sailmaker, h e s McNab, nr Simcoe  
 Simpson, Samuel, engineer, h Main, bet Walnut and Catharine  
 Simms, Patrick, laborer, h e s John, bet Wilson and Hannah north  
 Sinclair, David, carpenter, h Lind, bet Catharine and John  
 Sinclair, Peter, laborer, h Peel, opp Spring  
 Sinclair, R. carpenter, G.W.R.  
 Sinclair, Thomas, (colored) barber, bds 100 Hughson north  
 Sinon, Patrick, laborer, h Picton, bet James and McNab  
 SKINNER, ANDREW F. (J. A. Skinner & Co.) h Wellington cor Duke  
 Skinner, Hugh, h Freeman's Terrace, John cor Maria  
 SKINNER, JAMES A. (J. A. Skinner & Co.) res Dunelg

SKINNER, JAMES A. & CO. (James A. and Andrew F. Skinner)  
wholesale china, glass and queens ware, 37 King east  
Slattery, David, foreman, Wilson Kennedy, h Main cor Catharine  
Slattery, Patrick, teamster, h 63 Rebecca  
Slattery, Patrick D. student-at-law, bds 63 Rebecca  
Slaughter, John, (colored) tobacco worker, h n s Mulberry, bet McNab  
and Park  
Sligh, Miss Isabella, daessmaker, Park, cor Sheaffe, h same  
bet Nelson and Mary, h same  
Sloan, James, porter, G.W.R. h e s Catharine, bet Henry and Lind  
Slocum, William, h Park cor Vine  
Slocum, William, jun. salesman, bds Park cor Vine  
Smael, William, clerk, C. Magill, h Mary  
Smale, John, helper, G.W.R. h e s Wellington, bet Wilson and  
Henry  
Smale, William, laborer, h w s Mary, bet Lind and Henry  
Small, Miss Ann, h O'Reilly, cor Walnut  
Small, D. storekeeper, G.W.R. shops  
Small, James, laborer, h s s Canada, bet Ray and Pearl  
Small, James, pumpmaker, h Canada, bet Lock and Pearl  
Small, John H. h Park, cor Mulberry  
Small, Mrs. (wid William) h n s Peel, bet Catharine and Walnut  
Small, Thomas, butcher, h s s Main, bet Lock and Pearl  
Small, W. painter, G.W.R.  
Small, William, clerk, A. Murray & Co. h Peel, nr Walnut  
Smallback, Henry, tailor, h Tyburn, bet Catharine and Walnut  
SMILEY, HUGH C. (Late Haigh & Smiley) book binder, h  
John  
Smiley, John G. compositor, Spectator office, h Augusta, bet Hughson  
and John  
Smith, Mrs. Amy (widow) h n s Rebecca, nr Cathcart  
Smith, Mrs. Ann, (widow Patrick) h e s Mary, bet William and Little  
Gore  
Smith, Mrs. Annie, (widow) school teacher, bds n s East Market, bet  
Nelson and Mary  
Smith, Miss Annie, bds e s Catharine, bet Barton and Stinson  
Smith, Benjamin, h King, bet Bay and Caroline  
Smith, Bernard, engine driver, G.W.R. h John north, bet Barton and  
Lind  
Smith, C. H. machinist, Wanzer Co.  
Smith, Charles, clerk, J. T. Taylor & Co.  
Smith, Charles, machinist, h s s East Market, bet Mary and Nelson  
Smith, Charles W. flue setter, h e s Locomotive, north of York  
SMITH, DONALD, merchant tailor, 40 King east, h same  
Smith, Elijah, gas fitter, h w s Catharine, bet Henry and Lind  
Smith, Elliott, turner, bds Beasley's Hotel

Smith, Mrs. Emma, (widow Thomas) saloon, s s Market Square  
Smith, G. E. clerk, G.W.R. mechanical department  
Smith, George, dealer in groceries, provisions, wines and liquors, s e  
cor Hess and Hunter, h same  
Smith, George, carpenter, G.W.R. h w s Pearl, bet York and Little  
Main  
Smith, George, clerk, James Park  
SMITH, GEORGE, stoves and tin ware, McNab, cor Cannon, h same  
Smith, George, porter, h 30 Rebecca  
Smith, George, (colored) filer, h end of East Market  
Smith, George B. farmer, h Barton, bet Emerald and Wentworth  
SMITH, GEORGE F. (McKeon & Smith) h cor Cherry and Tyburn  
SMITH, GEORGE W. (James H. Somerville & Co.) h Hughson, nr  
Henry  
Smith, George W. baker, h w s John north, bet Gore and Rebecca  
SMITH, GEORGE W. (G. W. Smith & Co.) h 45 Hughson  
Smith, Mrs. Hannah, (wid Thomas) h Bartan, bet Emerald and  
Wentworth  
Smith, Mrs. Helen, h n s King, cor Ray  
Smith, Henry, com. traveller, h 30 Wellington south  
Smith, Henry, salesman, Thomas Morrison, h George  
Smith, Henry, tinsmith, J. Smith  
Smith, J. boilermaker, G.W.R.  
Smith, J. tin, copper and sheet iron ware, York, bet McNab and Park,  
h same  
Smith, James, blacksmith, h e s Hess, north of Miles  
Smith, James, laborer, h Hughson, bet Picton and Wilson  
Smith, James, repairer, G.W.R. h n s Mulberry, bet Park and Bay  
Smith, James, plasterer, h s s Peel, bet Walnut and Cherry  
Smith, James B. private school, e s Bay, bet Market and York, h s s  
York, bet Park and Bay  
Smith, Mrs. Jane, (wid Thomas) h Lind cor Mary  
Smith, Jeremiah, blacksmith, bds e s Bay, bet Sheaffe and Concession  
Smith, John, baker, William Harris  
SMITH, JOHN, produce broker, Royal Hotel Buildings, Merrick, h  
Upper John  
Smith, John, hammerman, G.W.R.  
Smith, John, pattern maker, h West av, bet Wellington and Baker  
Smith, John A. clerk, P. O. h Park, nr Sheaffe  
Smith, John L. clerk, Custom House, h McNab, nr Stuart  
Smith, Joseph, carpenter, h n s Napier, bet Bay and Caroline  
Smith, W. Henry, teller, Ontario Bank  
Smith, Patrick, yardsman, G.W.R.  
Smith, R. machinist, G.W.R.  
Smith, R. fitter, G.W.R.  
Smith, Richard, brakesman, bds Lind cor Mary

Smith, Richard A. salesman, G. W. Smith, h 66 Rebecca  
 Smith, Robert, tinsmith, s s King William, bet James and Hughson,  
 h same  
 Smith, Robert S. tinsmith, h Lind, bet Catharine and John  
 Smith, Stokes, carpenter, h n s East, bet West and Victoria avenues  
 Smith, Mrs. Sarah h n s King, bet Queen and Ray  
 Smith, T. tobacco worker, A. P. Watson & Co.  
 Smith, Thomas, (Allan & Co.) h West av bet King and King Wil-  
 liam  
 Smith, Thomas, carpenter, h Duke east end  
 Smith, Thomas, plasterer, h Barton, bet John and Hughson  
 Smith, William, carpenter, bds Murray's Hotel, Bay  
 Smith, William, driver Dover stage, International Hotel  
 Smith, William, tobacco worker, h n s Napier, bet Bay and Caroline  
 Smith, William A. bailiff, h Pearl, n Little James  
 SMITH, G. W. & CO. general dry goods, s s Market square, nr  
 James  
 Snee, Mrs. dressmaker, h Mulberry, bet James and McNab  
 Snelgrove, Henry, furnishing undertaker, Court House Square, John,  
 h same  
 Snelgrove, John A. undertaker, H. Snelgrove  
 Snow, Capt. W. R. h e s John north, bet Henry and Lind  
 Snowden, Mrs. Mary, (widow William) h e s Hess, bet Napier and  
 York  
 Smye, William, collar maker, h 54 Rebecca  
 Sœnger, John, saloon, 5 John south, h same  
 Softly, Edward, butcher, City Market  
 Sommerlad, Christopher, varnisher h s s Union, bet Bowery and Caro-  
 line  
 SOMERVILLE, JAMES H. (James H. Somerville & Co.) h Duke,  
 bet Caroline and Bowery  
 Somerville, John A. salesman, G. W. Smith & Co. h Duke  
 Somerville, William, clerk, gas works, h John, nr Stuart  
 SOMERVILLE, JAMES H. & CO. (James H. Somerville and G.  
 W. Smith) dry goods, 14 James north (sne card, p. 206)  
 Sorenson, Christian, h Catharine, opp Collingwood  
 Sparrowhawk, Richard, brakesman, h n s Colborne, bet Park and  
 McNab  
 Spearman, James, firemen, G.W.R. h e s McNab, bet Railroad and  
 Strachan  
 Speer, John, blacksmith, James cor Guise, h James cor Guise  
 Speer, Samuel, blacksmith, bds James cor Guise  
 Speer, Thomas, blacksmith, h James, nr Guise  
 Spellman, Mrs. (widow John) h McCracken Alley, nr King west  
 Spence, George, carpenter, h Mary, bet Oak and Union  
 Spence, James B. mason, h 82 Hughson north

Spence, Thomas, sailor, h w s Park, bet Sheaffe and Mulberry  
 Spencer, G. carpenter G.W.R.  
 Spencer, George B. appraiser Custom House, h n s Robinson, nr  
 Hess  
 SPENCER, HENRY, tin, copper and sheet iron ware, and dealer  
 in lamps and oils, John north, cor King William, h same (see  
 card, p. 200)  
 SPENCER, JOHN A. (D. Moore & Co.) h King Wm. east of Mary  
 Spencer, Samuel, laborer, h e s Locomotive, north of York  
 Spencer, Samuel, marble polisher, h head of King  
 Spencer, Sam. helper G.W.R. h e s Bay, bet Mulberry and Cannon  
 Spencer, T. bolt maker G.W.R.  
 Spittal, William (Stevenson & Spittal) bds Mrs. Campbell's  
 SPOHN, JACOB V. barrister, attorney and notary public, office  
 Commercial Buildings, James nr Main, h Little Gore cor Napier  
 Spohn, Mrs. P. B. (wid Peter B.) h Elgin cor Little Gore  
 Spotton, H. B. h n s Market, bet Bay and Caroline  
 Spratt, John, clerk, George Clark, h John  
 Spratt, Mrs. Mary (wid Hugh) h n s Wood, bet John and Catharine  
 Spriggs, George B. freight agent G.W.R. bds Royal Hotel  
 SPRING BREWERY, P. Grant & Co. Bay cor Mulberry, office  
 Main, nr Hughson  
 Springsted, John Henry, shoemaker, h Maria, nr Walnut  
 Squiers, James L. h s s Main, bet Ray and Pearl  
 Squire, Cincinnatus, flour and feed store, 25 and 27 York, h same  
 St. Clair, Thomas, barber W. Pease  
 ST. GEORGE'S BENEVOLENT SOCIETY ROOMS, McNab,  
 bet King and Main  
 St. Mary's (R.C.) Church, Park cor Sheaffe  
 St. Thomas's, (Church of England) C. H. Drinkwater, B.A. rector,  
 Emerald cor Wilson  
 STACY, JAMES B. P. wholesale mattress manufacturer, and up-  
 holsterer, King cor Queen, h same  
 Stacy, John C. mattress maker, bds cor King and Queen  
 Stafford, Mrs. Catharine, h s s Wilson, bet John and Catharine  
 Stafford, Nicholas, laborer, h John north, opp Stuart  
 Stannard, James H. carpenter, h Gore, bet John and Catharine  
 Stanton, George (col'd) laborer, h e s Cathcart, bet Wilson and  
 Henry  
 Stanton, Thomas, painter, h w s West av, bet Henry and Wilson  
 Stapley, Edward, bds n s Merrick, bet Park and Bay  
 Stark, Wm. G. druggist, bds foot of Bay  
 START, J. E. barrister, attorney, notary public, &c. office Commer-  
 cial Buildings, James nr Main  
 Steanger, James, tavern, Stuart, opp G.W.R. depôt  
 Steedman, James, fitter, h n s Vine, bet Park and Bay

**H. SPENCER,**

T.M.G., H.C.B., No. 1, TINKER'S TERRACE,  
Corner JOHN and KING WILLIAM STREETS,  
HAMILTON, C.W.

MANUFACTURER OF ALL KINDS OF

**Tin, Copper, and Sheet Iron Ware,**

DEALER IN

**CANADIAN ILLUMINATING OIL,**

WARRANTED ALWAYS OF THE

BEST QUALITY, Non-Explosive, and at the LOWEST PRICES.

The T. M. G., being a Practical Mechanic, converts all kinds of Lamps into Coal Oil Lamps; makes cheap and neat Chandeliers for Churches, Stairs, Halls, &c., and executes with promptitude all orders in his line.

**THE COMMERCIAL UNION ASSURANCE COMPANY,**  
19 CORNHILL, LONDON, E.C.

Chairman—HENRY TROWER, Esq. (Trower & Lawson.)  
Deputy Chairman—SAMUEL HANSON, Esq., (Samuel Hanson & Co.)  
Solicitors—Messrs. THOMAS & HOLLAMS, Mincing Lane.

CAPITAL, \$12,500,000, of which \$1,250,000 is PAID UP.  
INVESTED, \$1,565,000.

Canada Branch—Office Nos. 221 & 223 St. Paul St., Montreal.

Messrs. MORLAND, WATSON & CO., General Agents.  
**FIRE DEPARTMENT.**—The Company commenced business in October, 1861, as a Fire Office, and was called into existence to modify the excessive rates demanded by the combined offices after the Great Fire in Tooley Street, London. The success which has attended the Company's operations has been such as fully to realize the most sanguine expectations of the Directors, and have induced them to extend their operations to Canada, where the General Agents are prepared to take proposals for Insurance against Loss by Fire on property of every description.

**LIFE DEPARTMENT.**—The marked preference shown for an Office which studies the interests of the Public, as well as of its proprietary, induced the directors to transact Life Business, with the intention not to favour one class of Policy holders at the expense of another, but resolved that the same liberal views which have gained for the office the confidence of the public in its Fire Branch, shall guide them in the management of the Life department, they extend to the Assured every benefit which science warrants, or experience suggests.

Among the benefits of this Company may be enumerated:—Moderate rates of Premium—Eighty per cent. of the profits divided amongst the Assured—Very liberal surrender value given after three years—Thirty days allowed for payment of premiums, and further extension of time on easy terms—Unchallengeable Policies—Credit System—Service permitted in Volunteer Corps—Convenient and liberal terms, whereby no Policy need lapse through any temporary difficulty in the payment of a Premium.

Further and fuller information may be obtained by calling at the office, corner of JAMES AND REBECCA STREETS, HAMILTON.

ALFRED STOW, Agent.

Steele, Cornelius, framer, h Ray cor Little Main  
Steele, George, shoemaker, h w s Walnut, nr Peel  
Steele, James, blacksmith, h John, bet Main and Wilson  
Stein, James, laborer, h Wentworth, nr G.W.R.  
Steinmetz, Valentine, tailor, h s s Tyburn, nr Spring  
Stephens, James, h s s East Market, bet Mary and Nelson  
Stephens, Jonathan, bricklayer, h w s John north, bet Barton and Lind  
Stephens, Solon, h 24 Vine  
Stephens, Samuel, moulder, h e s East av, bet King William and Wilson  
Stephens, T. W. painter, bds 24 Vine  
Stephenson, Charles, builder, h 14 Wellington south  
Stephenson, John, machinist, h w s Locomotive, bet York and Concession  
Stephenson, Thomas, moulder, h Mary, cor King William  
Sterling, Daniel, travelling agent R. Nisbet & Co. h n s East Market, bet Wilson and Mary  
Sterling, Eli, carriage painter, Macabe & Co.  
Sterling, George, boots and shoes, Lister's Buildings, James north, h Gore, nr Catharine  
Sterling, Robert N. clerk mechanical depôt G.W.R.  
Sterling, Samuel N. salesman, h Gore  
Steven, Robert, porter, Buchanan, Harris & Co. h s s King William, bet Catharine and Mary  
Steven, Robert, jun. packer, R. Nisbet & Co. h Main, opp Wellington  
Stevens, Jefferson, jun. teamster Æ. D. Mackay  
Stevens, Jefferson, laborer, Mackay's wharf  
Stevens, Jefferson, saloon, s s Guise, bet Hughson and John, h same  
Stevens, John, farmer, h w s John north, bet Barton and Lind  
Stevens, Mrs. N. (wid Joseph) h n s York, bet Caroline and Hess  
Stevens, Robert, carpenter, h s s Bold, bet Hess and Caroline  
Stevens, Thomas, harness maker, W. Inkson  
Stevenson, Edward, tinsmith, George Smith  
Stevenson, George, (Stevenson & Spittal) h at store  
Stevenson, J. blacksmith, foreman, G.W.R.  
Stevenson, J. machinist, G.W.R.  
STEVENSON, JAMES, accountant, estate and general agent, King east, opp the Fountain, h e s James, bet Union and Wilson  
STEVENSON, JAMES, conductor, G.W.R. bds Station Hotel, Stuart opp depot  
Stevenson, James, blacksmith, h n s Sheaffe, bet Park and Bay  
Stevenson, Robert, porter, h Main, nr West av  
Stevenson, William, carpenter, C. W. Kempster  
Stevenson & Spittal, (George Stevenson and William Spittal) bakers, n s Peel, bet Catharine and Walnut

Stewart, Alex. carpenter, bds Rob Roy Hotel  
 Stewart, Alexander, mason, h n s Main, bet Bowery and Caroline  
 Stewart, Rev. Benjamin, (col'd) h e s Hughson, bet King William  
 and Rebecca  
 Stewart, Charles, moulder, bds John, bet Barton and Lind  
 STEWART, C. E. (C. E. Stewart & Co.)  
 Stewart, David, laborer, h alley, rear King west, bet McNab and James  
 Stewart, Donald, porter, Brown, Gillespie & Co. h s s Hunter, bet  
 Hess and Caroline  
 Stewart, George, carpenter, h Walnut, bet Peel and Tyburn  
 STEWART, JAMES, (James Stewart & Co.) h on the Mountain  
 Stewart, James H. clerk, bds on the Mountain  
 Stewart, Mrs. Jessie, (wid Andrew) boarding house, n s Sheaffe, bet  
 Park and Bay  
 Stewart, John, sen. moulder, h John, bet Barton and Lind  
 Stewart, John, clerk, Hendrie & Co.  
 Stewart, John, packer with Kerr, Brown & Co. h Bowery, bet Bold  
 and Duke  
 STEWART, JOHN F. (James Stewart & Co.) h Vine, bet McNab  
 and Park  
 Stewart, Mrs. Mary M. h s s Rebecca, nr Wellington  
 Stewart, R. carpenter, G.W.R.  
 Stewart, R. assistant fitter, G.W.R.  
 Stewart, W. fitter, G.W.R.  
 Stewart, William, clerk, Buchanan, Harris & Co  
 Stewart, Wm. C. founder, McNab, h Henry, bet James and Hughson  
 STEWART, C. E. & Co. proprietors Hamilton Evening Times, w s  
 Hughson, bet King and King William  
 STEWART, JAMES & CO. (James Stewart, Adam Cook, and J. F.  
 Stewart) proprietors McNab St. Foundry, McNab cor Vine  
 Stick, August, shoemaker, h Broadway  
 STINSON, EBENEZER, gentleman, h Oak Hall, West av, bet Peel  
 and Duke  
 Stinson, E. P. law student, bds E. Stinson  
 Stinson, Francis, clerk, D. Moore & Co. h King cor Victoria av  
 Stinson, Mrs. (wid Thomas) h Queen, north of York  
 Stinson, Mrs. Elizabeth, (wid Edward) seamstress, h w s Elgin, bet  
 Little Gore and Henry  
 STINSON, JAMES, (James & John Stinson) h Chicago  
 STINSON, JOHN, (James & John Stinson) h Barton Township  
 STINSON, JAMES & JOHN, Stinson's Savings Bank, w s Hugh-  
 son, bet King and King William  
 Stirton, Thomas, mason, h John, cor Oak  
 Stocks, Mrs. Jane, (wid James) h 5 Gore  
 Stone, Mrs. Eliza, saloon, Main, Prince's Square  
 Stone, Moses, shoemaker, h King

Stoneham, William, mason, h Tyburn, bet Walnut and Catharine  
 Stoneman, John, foreman Nisbets, h e s Walnut, bet King and Main  
 Stoops, William, laborer, h West av, nr Robert  
 Storrer, Frederick, clerk, mechanical office, G.W.R. bds McNab, bet  
 King and Main  
 Storrer, Henry M. clerk, G.W.R. h Main, bet Queen and Ray  
 Storrer, J. inspector, G.W.R.  
 Storrer, Thomas, G.W.R. work shops, h Miles, bet Caroline and Hess  
 Storrer, Wm. ticket collector, G.W.R. h McNab, bet King and Main  
 STOW, ALFRED, agent Commercial Union Assurance Company,  
 Rebecca, cor James, h 5 Palmerston Terrace, (see card, p. 200)  
 Strathmore, H. T. druggist, h Rebecca, bet Mary and Nelson  
 STRAUSS, FERDINAND, (Hammel & Strauss) bds 44 King west  
 Street, Mrs. Fanny, (wid Richard) boarding house, Catharine opp Gore  
 Street, Richard J. bookkeeper, Canada West Mutual and Stock Insu-  
 rance Company, bds George, nr Queen  
 STREET, RICHARD P. secretary, Canada West Farmers' Mutual  
 and Stock Insurance Company, James, nr Main, h George, nr  
 Queen  
 STREETER, HERBERT A. (Streeter & Co.) h Main, bet Cherry  
 and Walnut  
 Streeter, Mrs. Narina, h n s Main, bet Walnut and Cherry  
 STREETER & CO. Novelty Iron Works, Augusta cor Hughson  
 Strickland, William, machinist, Wanzer & Co.  
 Stritten, William, fitter, R. M. Wanzer's, bds e s Bay, bet Sheaffe and  
 Concession  
 Strong, F. laborer, G.W.R.  
 Strong, W. F. mariner, bds e s Bay, bet Sheaffe and Colborne  
 Strongman, David, overseer Jail, h Walnut, bet Peel and O'Reilly  
 Strongman, Mrs. (widow James) h Peel, bet Walnut and Catharine  
 Strongman, William, quarry man, h s s Peel, bet Walnut and Catha-  
 rine  
 Strother, Howard, (colored) lamp-lighter, h 96 Hughson north  
 Stuart, Alexander, tax collector, h Main, bet Charles and McNab  
 STUART, ALEXANDER, undertaker, 23 King west, bet James and  
 McNab, h same  
 Stuart, Andrew, h McNab cor Bold  
 Stuart, Mrs. D. h Cannon, bet James and McNab  
 Stuart, James, clerk, bds Main, bet McNab and Charles  
 STUART, JOHN, (Harvey, Stuart & Co.) h Park, bet Merrick and  
 Vine  
 Stuart, Paul, marketman, h Tyburn, west of Cherry  
 Stuart, Robert, superintendent City Hospital, h same  
 Stuart, Mrs. R. matron City Hospital, h same  
 Stuart, William, bailiff, h 57 Rebecca  
 Stuffin, Isaac, watchman, G.W.R. h Concession, cor Bay

Stull, George, cabman, h e s Park, nr Vine  
 Stull, John, assistant clerk, Royal Hotel  
 Sturgeon, Mr. shoemaker, h n s East Market, bet Wellington and Cathcart  
 Styce, Frederick, traveller, S. Drey & Co.  
 Sullivan, Mrs. Bridget, (widow Denis) h Inchbury, bet York and Concession  
 Sullivan, Denis, laborer, h s s East Market, bet Mary and Nelson  
 Sullivan, Edward, cooper, bds Peel, bet Wellington and Cherry  
 Sullivan, James, cooper, bds White's Hotel, John  
 Sullivan, James, laborer, h Cherry, bet O'Reilly and Peel  
 Sullivan, Jeremiah, assistant checker, G.W.R. h McNab, nr McAulay  
 Sullivan, John, laborer, h rear 75 Hughson north  
 Sullivan, John, shoemaker, h w s Catharine, bet Barton and Lind  
 Sullivan, Mary, (wid John) h Cherry, bet Hannah and Maria  
 Sullivan, Michael, laborer, h Nightingale, bet Ashley and Wentworth  
 Sullivan, Michael, laborer, h Jane, bet Cherry and Aurora  
 Sullivan, Michael, laborer, h Lawrence, bet West and Victoria avenues  
 Sullivan, Patrick, laborer, h n s Market, bet Bay and Caroline  
 Sullivan, Patrick, laborer, h Hughson north  
 Sullivan, Patrick, laborer, h Peel, nr Spring  
 Sullivan, Peter, plater, McGiverin & Co.  
 Sullivan, Peter, laborer, h O'Reilly, nr Cherry  
 Sullivan, Philip, laborer, h w s Aurora, bet Maria and Catharine  
 Sullivan, Thomas, laborer, h Cherry, nr O'Reilly  
 Sullivan, Thomas, laborer, h Catharine, nr Cherry  
 Sullivan, Timothy, laborer, h Tyburn, bet Walnut and Catharine  
 Sullivan, William, laborer, h Cherry, bet Maria and Hannah  
 Summers, Stephen, shoemaker, h Main, nr Spring  
 Sunley, William T. dealer in hardware, 76 King west, h same  
 Sunley, Wesley T. clerk, W. T. Sunley  
 Sutel, Thomas, tailor, h Catharine, nr Peel  
 Sutcliffe, William, pedlar, h Catharina, nr Walnut  
 Sutherland, Rev. Alexander, Wesleyan Methodist, h s s Cannon, nr McNab  
 SUTHERLAND, ANGUS, (Sutherland & Deans) dealer in provisions and importer of groceries, wines and liquors, King, 3 doors west of McNab, h 79 King west (see card, p. 206)  
 Sutherland, Innes, blacksmith, Sutherland & Deans  
 Sutherland, J. M. salesman, Kerr, Brown & Co.  
 Sutherland, James, blacksmith, Sutherland & Deans  
 Sutherland, James, watchman at Jail, h Victoria av, cor Stuart  
 Sutherland, John, h King, east of City limits  
 Sutherland, Miss, sewing machine operator, h Park cor Vine  
 Sutherland, Mrs. (wid Capt. James) h King, east of City limits

SUTHERLAND & DEANS (Angus Sutherland and John Deans) manufacturers of iron bedsteads, railings, safe doors, and veterinary blacksmiths, King west, bet Bond and Bowery (see card p. 206)  
 Sutterby, John, tavern, w s McNab, bet York and Merrick  
 Sutton, James, carpenter G.W.R. h John, bet Peel and Augusta  
 Sutton, James, laborer, h s s Concession, bet Park and Bay  
 Sutton, Mrs. Margaret (wid Edward) washerwoman, h n s York, bet Bay and Caroline  
 Sutton, P. laborer, G.W.R.  
 Sutton, Patrick, cooper, h e s Pearl, bet Broadway and Augusta  
 Sutton, Patrick, shoemaker, h Pearl  
 Sweeney, Mrs. Susan (wid Hugh) h Mary, opp Wilson  
 Sweetland, Henry, mariner, h Lind, bet Catharine and John  
 Sweetman, Austin, turner, h s s Sheaffe, bet Park and Bay  
 Sweetman, Edward, h 28 Vine  
 Sweetman, Henry, fitter, bds s s Sheaffe, bet Park and Bay  
 Sweetman, John, h s s Sheaffe, bet Park and Bay  
 Swinton, Charles, beer pedlar John Bell, h Walnut, nr Tyburn  
 Swinton, Jas. A. salesman A. Murray & Co. bds International Hotel  
 Swinton, Wm. carpenter, h s s Main, bet Bowery and Caroline  
 SWINYARD, THOMAS, general manager G.W.R. h Maiden Lane, cor Bond  
 Sylvester, Thomas, tinsmith, h Peel cor Spring  
 Syme, Henry, cleaner, h Victoria av, nr Barton  
 Symmers, James, porter, Wood & Leggat, bds Peel, cor Catharine  
 Symons, Samuel, bds e s Bay, bet Market and York

**T**

Tafe, Mrs. (wid Richard), h Augusta, bet John and Hughson  
 Taggart, Robert, teamster G.T.R.  
 Talcott, H. W. marble cutter, bds Mrs. McKenzie's, Park  
 Tallman, E. H. carriage builder, York cor Caroline, h same  
 Tallman, Richard, house mover, h e s John north, bet Gore and Henry  
 Tangley, Mrs. (wid John) h O'Reilly cor Walnut  
 TARBOX, JOHN N. (R. M. Wanzer & Co.) h Gore cor John  
 Tarrant, Thomas, h Main, opp Margaret  
 Tascher, Ferdinand, brewer Ontario Brewery, bds same  
 Tassie, William, clerk, Brown, Gillespie & Co.  
 Tate, Wm. tinsmith, bds Park, cor Colborne  
 Taylor, ———, h n s Market, bet Park and Bay, (refused all information)  
 Taylor, G. joint maker, G.W.R.  
 TAYLOR, GEORGE, manager Bank of British North America, King bet James and Hughson, h same  
 Taylor, George, h w s Catharine, bet King William and Rebecca



**J. H. SOMERVILLE & CO.,**

DEALERS IN

**Dry Goods, Clothing and Millinery,****No. 14, JAMES STREET,****HAMILTON.**

Latest Styles in Bonnets, Mantles, Cloaks, Shawls, &amp;c.

**A. SUTHERLAND,**

IMPORTER OF

**Groceries, Fine Wines and Liquors,**

AND DEALER IN

**ALL KINDS OF PROVISIONS,****KING STREET, third door West of McNAB STREET,****HAMILTON, C.W.****SUTHERLAND & DEANS,**

MANUFACTURERS OF

**Iron Bedsteads, Railings, Gratings, Doors,**

—AND—

**VAULT SAFES.****GENERAL BLACKSMITHING.****KING ST. WEST, BET BOND AND BOWERY, HAMILTON.****TISDALE & CO.,**

IMPORTERS OF

**CHINA, EARTHENWARE,**

AND

**British and American Glassware,****No. 50 KING STREET,****BETWEEN HUGHSON & JOHN STREETS, HAMILTON, C.W.**

Taylor, Mrs. George, boarding house, w s Catharine, bet King Wm. and Rebecca

Taylor, James, bricklayer, bds Coutts's Hotel, Bay

Taylor, John, cabinet maker J. Reid, h Main, bet Wellington and Victoria av

Taylor, John, laborer, h Main, nr West av

Taylor, John, moulder, h McNab, cor Concession

Taylor, John, mason, h w s Bowery, bet Union and Main

Taylor, John, moulder, h w s West av, bet Henry and Wilson

TAYLOR, DR. JOHN C. late prop. Royal Hotel, James cor Merrick

TAYLOR, JOHN T. (J. T. Taylor &amp; Co.) h James, cor York

TAYLOR, JOSEPH (W. &amp; J. Taylor,) h 52 James north

TAYLOR, JOSEPH, jun. (W. &amp; J. Taylor,) h n s Canada, nr Queen

Taylor, Josiah, marble polisher, h Merrick, cor Park

Taylor, Thomas, carpenter, h n s Robert, bet Ray and Pearl

Taylor, Wm. carpenter, h s s York, bet Park and Lock

TAYLOR, WILLIAM, (W. &amp; J. Taylor,) h 52 James north

Taylor, Wm. variety store, King, bet Bond and Bowery, h same

Taylor, Wm. J. h s s Mulberry, bet Park and McNab

Taylor, Wm. T. book keeper G.W.R. h Ferguson av, bet Wilson and Little Gore

TAYLOR, J. T. &amp; Co. groceries, flour and feed, &amp;c. James cor York

TAYLOR, W. &amp; J. (Wm. and Joseph) watchmakers and jewellers, 52 James north

Teaffe, Joseph, moulder, h Lind, nr Catharine

Teahan, Stephen, porter, bds Mrs. Ellen Lee

Teahen, Stephen, clerk, h Peel, bet Catharine and Walnut

Teckle, Mrs. Margaret, h s s Strachan, bet James and McNab

Teefe, Edward, butcher, King east, nr Wellington, h same

TEMPLE, JOHN, (Temple &amp; Co.) h e s Catharine, bet King William and Rebecca

TEMPLE &amp; CO. (John Temple and E. S. Whipple) livery stable, e s Catharine, bet King William and Rebecca, (see card, p. 210)

Temple, Peter, engineer, G.W.R. h s s Wilson, bet James and Hughson

Templeman, Peter, porter, G.W.R. h e s John north, bet Henry and Lind

Templer, William, cigar maker, bds Stuart east, cor Hughson

Tennally, —, mason h 57 Hughson north

Tennie, George, porter, A. Sutherland

Terman, Benjamin, laborer, h Main, opp Margaret

Terray, G. cleaner, G.W.R.

TERRILL, JOHN J. G. teacher of the blind, deaf and dumb and blind institute, cor King and Bay

Terry, George, h Stinson, bet James and Hughson

Terwilliger, Charles, saloon keeper, h w s Park, bet Cannon and Mulberry

Terwilliger, George R. artist, h Main, bet Bond and Bowery  
 Terwilliger & Crowell, refreshment stall, City Market  
 Tetemer, Harvey, shoemaker, h w s Wellington, bet Gore and Henry  
 Tewksbury, David, salesman, h McNab cor Campbell  
 Tewksbury, Mrs. Maria, (wid Daniel) h w s McNab, bet Cannon and Mulberry  
 Theatre, Royal, John north, cor Rebecca  
 Then, Christian, piano maker, h Caroline, bet York and Market  
 Theophilus, Richard, foreman, R. Raw, jun. also publisher of "City Enterprise"  
 Thobaben, Louis, cabinet maker, h s s Union, bet Bowery and Caroline  
 Thom, Hugh, laborer, h rear of Bay, bet Murray and Stuart  
 Thomas, Anna Maria, (col'd) washerwoman, h w s Mary, bet Henry and Rebecca  
 THOMAS, CHARLES L. Western Piano Forte manufactory, 78 King west, h King opp Crystal Palace  
 THOMAS, EDWARD CARTWRIGHT, Sheriff, office, Court House, h Duke, west of James  
 Thomas, J. whitewasher, h McNab, nr Mulberry  
 Thomas, Mrs. J. washerwoman, h McNab, nr Mulberry  
 THOMAS, JOHN, proprietor Hamilton Iron Works, Rebecca, bet John and Catharine, h Wilson cor Mary  
 THOMAS, WILLIAM H. rectifyer and distiller, 49 King east, h James cor Bold  
 THOMPSON, CHARLES, (Macabe & Co.) h Hess, cor York  
 Thompson, Charles, h s s Market, bet Caroline and Bay  
 Thompson, David, moulder, h William, bet Barton and South  
 Thompson, Eben, moulder, h Catharine, nr Main  
 Thompson, Miss F. tailoress, h King east, nr Wellington  
 Thompson, George, barrister, h Duke, cor Bowery  
 Thompson, Henry, sailor, h 2 St. Lawrence Terrace, Lind  
 Thompson, Isaac, engineer, h Mary, bet Union and Oak  
 Thompson, James, boot and shoe maker, John, nr Peel, h same  
 Thompson, James, carver, J. Reid, h Locomotive, nr Neligan's Hotel  
 Thompson, James, grocer, 24 James north, h Hess, bet York and Napier  
 Thompson, James, laborer, h James, cor Wood  
 Thompson, John, baker and grocer, Hughson cor Base, h same  
 Thompson, John, carpenter, h e s Elgin, bet Little Gore and Henry  
 Thompson, John, draper, h Queen, bet Augusta and Broadway  
 Thompson, Miss M. dressmaker, h Cannon, nr Vine  
 Thompson, Mr. carpenter, bds Sheaffe, west of Bay  
 Thompson, Mrs. (wid Thomas) h s s King east, nr Wellington  
 Thompson, Susan, (wid George) h e s John north, bet Henry and Lind

Thompson, Thomas, brakesman, bds e s Bay, bet Sheaffe and Concession  
 Thompson, Thomas, travelling agent, h Little James, opp Little Peel  
 Thompson, W. B. tailor, h 105 Rebecca  
 Thompson, William, bds w s Hess, bet Peter and York  
 Thompson, William, harness maker, W. Inkson  
 Thompson, William, laborer, B. E. Charlton, h Main east  
 Thompson, William, laborer, h Main, nr West av  
 Thompson, William, machinist, h 72 Hughson north  
 Thompson, William H. travelling agent, h w s Bay, bet Market and Napier  
 Thompson, William M. tailor, h Main, bet Catharine and Walnut  
 Thompson, William S. photographer, 16 King east, h same  
 THOMSON, JAMES R. (Thomson & McKinnon) h Hess, bet King and Main  
 Thomson, Matthew, carpenter, h e s Wilson, bet James and McNab  
 Thomson, Peter, proprietor Castle Inn and grocer, Wentworth, nr Railroad  
 THOMSON, THOMAS, (Thomas Thomson & Co.) bds Royal Hotel  
 THOMSON, WM. (W. Gates & Co.) h w s Bay, bet Market and Napier  
 THOMSON, THOMAS & Co. dry goods, 32 King east  
 Thomson, W. fitter, G.W.R.  
 THOMSON & MCKINNON, (James R. Thomson and David McKinnon) barristers &c. Tyburn, bet King and Main  
 THORN, WILLIAM, importer of, and wholesale and retail dealer in china, glass and earthenware, s s York, bet McNab and Park, h same  
 Thorner, Col. John, h e s Catharine, bet Gore and Henry  
 Thorner, William H. h e s Catharine, bet Gore and Henry  
 Thornton, Franklin, teamster, G. Bridgwood  
 Thorp, H. cleaner, G.W.R.  
 Thorpe, Mrs. Harriet, (widow Louis) h w s Ray, bet Broadway and Little Main  
 Thurston, William, waiter, G. Roach, G.W.R. depot  
 Tiffin, Ephraim, clerk, G.W.R. bds Catharine, cor Lind  
 Tiffin, Samuel, h Catharine, cor Lind  
 Tiffin, William, clerk, G.W.R. bds Catharine, cor Lind  
 Tilman, Mrs. Wm. butcher, City Market  
 TILTON, SILVESTER E. (S. E. Tilton & Co.) bds International Hotel  
 TILTON, S. E. & Co. (Silvester E. Tilton and Charles Chittenden) wholesale and retail oysters and fruit, 38 King west  
 Timnis, Henry, policeman, G.W.R.  
 Tindall, Thomas, carpenter, h e s John north, bet Lind and Barton  
 Tindall, William, porter, h w s Catharine, bet Barton and Lind

**CATHARINE STREET LIVERY STABLES!****JOHN TEMPLE & CO.,**

HAVE CONSTANTLY ON HAND, FOR HIRE, AT THEIR

**LIVERY ESTABLISHMENT**

CATHARINE STREET, HAMILTON,

**Horses, Carriages, Buggies, &c., &c.,****OF THE BEST DESCRIPTION.**

J. TEMPLE.

E. S. WHIPPLE.

**TURNBULL & CO.,**

MARY STREET FOUNDRY, HAMILTON,

MANUFACTURERS OF

**Stoves, Parlor Grates, Waggon Boxes,**POTASH KETTLES, AGRICULTURAL FURNACES,  
**ROOT AND FALLOW CULTIVATORS,****AND  
PLOUGHS.****CASTINGS OF ALL KINDS MADE TO ORDER.****WRIGHT & SON'S****PHOTOGRAPHIC GALLERY,**King Street West, bet James and McNab Streets,  
**HAMILTON, C. W.**

The Proprietors of this Establishment have given satisfaction to the public for nearly four years, and all persons who call for pictures in any branch of the Arts, we feel confident, will be perfectly satisfied. We still solicit the patronage of our friends and the public generally.

**D. D. WRIGHT & SON.**

- Tinney, Mrs. Ellen, (widow Edward) seamstress, h n s King, bet Queen and Hess  
 Tinney, James, broom maker, h King, cor Hess  
 Tinsley, Edwin, engineer, G.W.R. h Ray, bet Little Main and Little Market  
 Tinsley, Edwin, wiper, G.W.R. h Barton, bet John and Catharine  
 Tinsley, John Wm. bds Ray, nr Little Main  
 Tireman, William, tavern keeper, w s McNab, nr York, h same  
 Tisdale, Harden, h n s Peel, bet Cherry and Spring  
**TISDALE & CO.** (M. D. L. Tisdale and Edmund G. Leigh)  
 importers of china, glass and queensware, 50 King east (see card p. 206)  
 Titchener, John, laborer, h n s William, bet Ray and Pearl  
 Titchener, Richard, laborer, bds n s William, bet Ray and Pearl  
 Toben, Charles, painter, bds Main, bet Spring and Cherry  
 Toben, Mrs. (wid Richard) h s s Main, bet Spring and Cherry  
 Todd, Israel (col'd) whitewasher, h n s East Market, bet Cathcart and Nelson  
 Tolty, Michael, laborer, h Wilson, cor Catharine  
 Tomlinson, Thomas, h w s Mary, bet Lind and Henry  
 Tomney, Wm. blacksmith, h s s Mulberry, bet Park and Bay  
 Tompkins, George, plumber, h e s James north, bet Barton and Lind  
 Toner, John, laborer, h w s Caroline, bet Herkimer and Anderson  
 Toole, Stephen, laborer, h Barton, bet Catharine and Main  
 Torrence, James, currier Thomas Torrence  
 Torrence, Thomas, saddles and harness, John cor Tyburn, h same  
 Tovel, Samuel, Wellington gardens, King, east of City limits  
 Towers, Andrew, barber Brazier & Tuckett  
 Towers, George, mariner, h Picton, bet James and McNab  
 Towersey, Joseph, laborer, h 84 Hughson north  
 Towersey, Mrs. Joseph, straw hat maker, h 84 Hughson north  
 Towler, David, laborer, Hannah cor Walnut  
 Townsend, Frederick, h Bay, opp Spring Brewery  
 Townsend, J. draughtsman G.W.R.  
 Townsend, Mrs. Jane, second hand clothing, King bet Mary and Nelson, h same  
 Townsend, Samuel W. (P. Grant & Co.) h Bay, nr Mulberry  
 Townsend, Thos, draftsman G.W.R. h n s Mulberry, bet Park and Bay  
 Townsend, Watton, brewery, h e s Bay, bet Mulberry and Cannon  
 Toy, Henry, gardener R. Juson  
 Toyle, Thomas laborer, h Tyburn, bet Catharine and Walnut  
**TRACY, CONNOR J.** boots and shoes, 60 King east, h same  
 Trail, Adam, porter Hilton Bros.  
 Trail, Allen, porter Hilton's hardware store, h Hunter, bet Bowery and Caroline  
 Trail, David, clerk Jas. Osborne, h Hunter, bet Caroline and Bowery

Trail, James, clerk Buchanan, Harris & Co.  
 Trail, Mrs. (wid James) h n s Hunter, bet Hess and Queen  
 Trail, William, salesman, Service & Wyld, bds Hunter, bet Hess and Queen  
 Travers, Denis, manager M. O'Connor, h James north, cor Stuart  
 Tremlett, William, boots and shoes, 20 King west, h same  
 Tribute, John, machinist, F. G. Beckett & Co.  
 Tribute, Thos. switchman, G.W.R. h w s Locomotive, bet York and Concession  
 Tristram, George A. blacksmith, h n s York, bet Hess and Queen  
 Trompeller, David W. tailor, h Cherry, south of Main  
 Troup, John, carter, h w s John north, bet Gore and Henry  
 Truax, L. W. grocer, Cannon, cor Wellington, h same  
 Truecall, Charles, bank, h s s Maria, nr Catharine  
 Truman, Samuel, carpenter, h 99 East Market  
 Truman, Samuel, grocer, John south, nr Tyburn, h same  
 Truman, William M. salesman Wm. Sharp, h Cherry, bet Peel and O'Reilly  
 Trusbey, E. joint maker G.W.R.  
 Truscotte, H. cabinet maker G.W.R.  
 Truscotte, J. cabinet maker G.W.R.  
 Truscotte, James, watchman G.W.R. h w s Cathcart, bet Henry and Little Gore  
 Truscotte, Mrs. (wid Wm.) h McNab, bet Concession and Colborne  
 Tuckett, Elias, Chandler, h s s Miles, bet Caroline and Hess  
 TUCKETT, GEORGE E. (G. E. Tuckett & Co.) h w s Bay, bet Napier and Market  
 Tuckett, John, (Brazier & Tuckett)  
 Turk, Wm. laborer, h McNab cor Brock  
 Turnbull, Alex. carpenter, h e s West av, bet King Wm. and Wilson  
 Turnbull, John, stove pedlar, h e s Mary, bet Wilson and Little Gore  
 TURNBULL, WILLIAM, (Turnbull & Co.) h n s Wilson, bet Elgin and Mary  
 TURNBULL & Co. proprietors Mary St. Foundry, Mary cor Little Gore (see card p. 210)  
 TURNER, ALEXANDER (James & A. Turner) h Concession, nr Colborne  
 TURNER, ALFRED, dealer in groceries, provisions, &c. James cor Simcoe, h same  
 Turner, George, tailor, h e s Cathcart, bet Little Gore and Henry  
 TURNER, JAMES, (James & A. Turner) h East av, bet King and King William  
 Turner, Mrs. J. (wid John) h w s Park, bet Concession and Colborne  
 TURNER, JAMES & A. (James and Alexander Turner) wholesale grocers, Hughson, bet King and Main  
 Tutt, R. fitter, G.W.R.

Tuttle, Henry, machinist, bds w s Park, bet Cannon and Vine  
 Tweedy, James, painter, h n s Cannon, bet McNab and Park  
 Twyman, Richard, salesman, h n s Cannon, bet Park and McNab  
 TYNER, CHRISTOPHER, editor Hamilton Times, bds Gore, bet James and Hughson

## U

Ubank, T. pattern maker, G.W.R.  
 Unger, Solomon, pedlar, h e s John north, nr Gore  
 Upper Canada Bible Society, (branch) 26 King west  
 Upson, Orrin, foreman, G. H. & H. A. King, h Rebecca cor John  
 Urquhart, James, clerk, bds Royal Hotel  
 Urquhart, John, blacksmith, h s s Wilson, bet Elgin and Mary  
 Usher, George, cabinet maker, h w s Nelson

## V

Vail, Albert S. foreman, Sanford, McInnes & Co. h 28 Hughson  
 Valentine, Charles, boilermaker, F. G. Beckett & Co.  
 Valentine, Charles, fruit store and coffee house, 66 King west  
 Vallance, G. carpenter, G.W.R.  
 Vallance, George, assistant bookkeeper, Wood & Leggat, bds cor Hughson north and Hannah  
 Vallance, James, carpenter, h Hannah north, bet James and Hughson  
 Vallance, William, salesman, Wood & Leggat, h Hughson north, cor Hannah  
 Van Gieson, H. photographer, 7 James north, up stairs, h James, nr Murray  
 Van Heythuysen, Richard, law student, Hughson, bet King and Main, h King William  
 Van Norman, Abner E. clerk, J. T. Taylor & Co. h Wentworth  
 VAN NORMAN, CALEB H. (C. H. Van Norman & Co.) h s s King, bet Bowery and Caroline  
 Van Norman, Edwin M. clerk, Josias Bray, bds Wentworth  
 Van Nuchi, James, pedlar, h James, nr Stuart  
 VAN NORMAN, C. H. & CO. dealers in watches, clocks, and jewellery, s w cor James and King, (see card, opp index)  
 Vanston, Richard, carpenter, h Stinson, bet John and Hughson  
 Van Wagner, John L. photographer, h Nelson, nr Gun Sheds  
 Varcle, Mrs. (wid Robert) h McNab, bet Cannon and Vine  
 Vassie, Wm. machinist, h Hughson, bet Warren and Hannah north  
 Veal, James, carriage maker, H. G. Cooper & Co.  
 Venator, Wm. turner, h e s Hess, bet Market and Napier  
 Vent, W. carpenter, G.W.R.  
 VERNON, ELIAS, M.D. physician and surgeon, office and h James, e s bet Main and Tyburn

Victoria House, John McKay, proprietor, 79 King east  
**VICTORIA MUTUAL FIRE INSURANCE COMPANY**, Geo. H. Mills, President, John White, M.P.P. Vice-President, James south, bet King and Main  
 Vila, Mrs. Ann (wid Augustin) h w s Bay, bet Picton and Wilson  
 Villiers, G. assistant cashier, G.W.R.  
 Villiers, Henry V. Brigade Major, h s s Maiden Lane, bet Bowery and Bond  
 Vint, Richard, bookkeeper, McGiverin & Co.  
 Vinton, John, laborer, h Catharina, nr Cherry  
 Vogt, Frederick, laborer, h Garth, nr King  
 Vögtle, Andreas, laborer, h Bold, bet Hess and Caroline  
 Volk, E. laborer, G.W.R.  
 Von Gunten, John, watches and jewellery, 46 John south, h James cor Merrick

## W

Wade, Catharine, washerwoman, h 61 Rebecca  
 Wade, Mrs. Catherine, (wid James) h York cor Pearl  
 Wade, James, carpenter, h Hughson, bet Catharina and Augusta  
 Wade, Robert, laborer, h e s Margaret, bet Main and King  
 Waddell, Henry, laborer, h Pearl cor Little Market  
 Waddell, Johnson, salesman, F. W. Gates & Co.  
**WADDELL, ROBERT R.** attorney and solicitor, s e cor King and John, h Barton Township  
 Waddell, William W. h John cor Catharina  
 Wadge, Richard, laborer, h e s Hess, bet Market and Hess  
 Waggoner, Francis, blacksmith, h 53 Rebecca  
 Wagland, George, teamster, G.T.R.  
 Wagner, F. W. Lager Beer Brewery, Bay opp Concession, h same  
 Wagner, Francis, blacksmith, Streeter & Co.  
 Wagstaff, Mr. h 88 Hughson north  
 Wagstaff, George, agent, h s s East Market, bet Mary and Nelson  
 Wagstaff, W. car builder, G.W.R.  
 Waite, George, painter, G.W.R. h 67 Hughson north  
 Wakefield, John, butcher, James street Market, h s s East Market, bet Mary and Nelson  
 Wakeham, James, laborer, h Mulberry, nr McNab  
 Wakeham, Thomas, butcher, h Hess cor Herkimer  
 Wakem, William, blacksmith, h Lock, bet George and King  
 Wakers, Barnard, shoemaker, h 77 Hughson north  
 Waldhof, William, hay and straw dealer, w s John north, bet Gore and Rebecca, h same  
 Waldren, Richard, broom maker, h 31 Hughson north  
 Waldron, Thomas, plasterer, h w s Mary, bet Barton and Lind

Walker, Alfred E. book keeper, h s s Main, bet James and Hughson  
 Walker, Andrew P. carpenter and joiner, h s s Hunter, bet Caroline and Hess  
 Walker, Byron E. clerk, John W: Murton  
 Walker, Charles, confectioner, 18 John south, h same  
 Walker, Frederick (Fell & Co.)  
 Walker, George, conductor, G.W.R. h 39 Hughson  
 Walker, George, painter, h Peel, opp Spring  
 Walker, George, (colored) tavern, James north, cor Lind  
**WALKER, JAMES**, tallow chandler, factory, Victoria av, h and warehouse Main cor Bowery  
**WALKER, JAMES**, wholesale wools and fancy goods, 33 King east, h Main  
**WALKER, JAMES P.** (J. P. Walker & Co.) h Augusta, nr James  
 Walker, John, engineer, F. G. Beckett & Co. bds Stuart, cor Hughson  
 Walker, John, marble manufacturer, Merrick cor Park, h same  
 Walker, John, shoemaker, John Quirk, bds same  
 Walker, John N, salesman, Copp & Bro.  
 Walker, Miles, groceries and provisions, Augusta cor James, h same  
 Walker, Mrs. Mary Ann (widow William,) h Lind, bet John and Catharine  
 Walker, Mrs. (widow Thomas) h s s Augusta, nr James  
 Walker, Robert, grocer, s s York, bet Queen and Ray, h same  
 Walker, Thomas, wagon maker, h Nightingale, bet Ashley and Wentworth  
 Walker, Thomas, freight foreman, G.W.R.  
 Walker, Thomas, wood worker, G. Bridgwood  
 Walker, William, fitter, bds w s Park, bet Sheaffe and Mulberry  
 Walker, William, grocer, Park, cor Cannon, h same  
 Walker, Wm. grocer wines and spirit dealer, e s James north, cor Barton, h same  
 Walker, William, h w s Sheaffe, bet Park and Bay  
**WALKER, J. P. & CO.** (Jas. P. Walker and Wm. McKinstry) general hardware, n s King, east of Hughson  
 Walkerdine, Sampson, h n s Little Market, bet Ray and Pearl  
 Wall, James, blacksmith and farrier, h John cor Tyburn  
 Wall, Thomas, h w s Caroline, bet York and Miles  
 Wall, William, harnessmaker, h e s Cathcart, bet Wilson and Henry  
 Wallace, James, clerk, h s s East Market, bet Mary and Nelson  
 Wallace, John, clerk, G.W.R. h n s Little Market, bet Ray and Pearl  
 Wallace, John, painter, h w s James, bet Wood and Picton  
 Wallace, Thomas, teamster, G.T.R.  
**WALLACE, WILLIAM**, passenger superintendent, G.W.R. h Murray bet James and McNab  
 Walsh, John, huckster, James St. Market, h s s Merrick, bet McNab and Park

Walsh, John, laborer, h n s Mulberry, bet Park and McNab  
 Walsh, Michael, h n s Mulberry, bet McNab and Park  
 Walsh, Mrs. (widow L.) h James, bet Colborne and Concession  
 Walsh, Thomas, laborer, h n s Mulberry, bet Park and McNab  
 Walshe, Rev. Anthony C. chaplain to H. M. forces, h n s Market, bet Bay and Caroline  
 Walter, Christopher, laborer, h Garth, nr King  
 Walter, Peter gardner, h King, nr Lock  
 Walter, William, butcher, h King, nr Lock  
 WALTON, JOSEPH (Daglish & Walton) h Main, nr Spring  
 Walton, Mrs. Mary Ann, saloon, s s Market square  
 WANZER, RICHARD M. (R. M. Wanzer & Co.) h Murray, cor Park  
 WANZER, R. M. & CO. (Richard M. Wanzer and John N. Tarbox) sewing machine manufacturers, James cor Vine, show rooms, Royal Hotel Buildings (see cards, pages 218 and 220)  
 Ward, John A. chief clerk mechanical department G.W.R. h s s Main, bet Ray and Pearl  
 Wardell, Charles, at Depot, h s s Robinson, bet Caroline and Hess  
 Wardle, H. foreman cleaner, G.W.R. shop  
 WARE, E. W. (Gurney, Ware & Co.) h King west, nr Crystal Palace  
 Wark, David, laborer, h w s Mary, bet Barton and Stinson  
 Wark, William, laborer, h Wilson, bet Ashley and Steven  
 Warne, Constant, cooper, bds Tyburn, nr Catharine  
 Warne, George, laborer, h Tyburn, nr Catharine  
 Warner, Mrs. Jane, (colored) washerwoman, h Merrick, nr Park  
 Warnock, Mrs. (widow James) h Cherry, bet Maria and Catharine  
 Warren, Charles, fish pedlar, h s s East Market, nr Emerald  
 Warren, Edward, laborer, h rear w s Catharine, bet Stinson and Railway Bridge  
 Warren, Edward, maltster, h s s William, bet Ray and Pearl  
 Warren, Edward Johnston, shoemaker, bds s s William, bet Ray and Pearl  
 Warren, J. car lifter, G.W.R.  
 Warren, J. laborer, G.W.R.  
 WARREN, PETER, (D. Moore & Co.) h w s Catharine, bet Henry and Lind  
 Warren, Thomas, machinist, F. G. Beckett & Co.  
 Warry, Miss E. R. Berlin wool repository, fancy goods, &c., 16 King west, h same  
 Washington, Geo. B. (colored) saw filer, John, cor Augusta, h same  
 Waterhouse, Wm. omnibus driver, h w s John, bet Gore and Henry  
 Waters, Francis, (colored) laborer, h Augusta, nr John  
 Waters, John, broker, second hand, s s King William, bet James and Hughson, h same

Waters, Michael, tailor, h s s East Market, bet Cathcart and Wellington  
 Waterworth, John, carpenter, h Little Market, bet Lock and Pearl  
 Watkins, Francis W. oil manufacturer, h s s York, near Bay  
 WATKINS, SAMUEL, dry goods, 12 James north, h John, bet Gore and Rebecca  
 WATKINS, T. C. dry goods, 10 James north, h John, nr Barton  
 Watsberg, Mrs. Frances, h Simcoe, bet James and Hughson  
 WATSON, A. P. (A. P. Watson & Co.) h Main, bet Catharine and Walnut  
 Watson, Andrew, baker, h e s Bay, bet Mulberry and Sheaffe  
 Watson, Mrs. Ann, (widow William) tailoress, h e s Bay, bet Mulberry and Sheaffe  
 Watson, Geo. carpenter, h w s Ray, bet Broadway, and Little Main  
 Watson, Geo. shoemaker, h s s East Market, bet Mary and Nelson  
 Watson, Henry, clerk, Buchanan, Harris & Co.  
 WATSON, JAMES, Hamilton Powder Co. h Sandyford Place, cor McNab and Duke  
 WATSON, JAMES, teacher, Deaf and Dumb Institute, King, cor Bay  
 Watson, James, laborer, h e s Locomotive, north of York  
 Watson, John, farrier, h 101 James north  
 Watson, John, teamster, Spring Brewery, h Bay, nr Mulberry  
 Watson, John H. accountant, h w s James, bet Strachan and Simcoe  
 Watson, Miss Lizzie, boarding house, e s James north, bet Cannon and Lind  
 Watson, Mrs. Sarah, candy store, 101 James north, h same  
 Watson, W. carpenter, G.W.R.  
 WATSON, A. P. & CO. tobacco manufacturers, 100 and 102 King west  
 Watt, Mrs. Jane, h Walnut, bet Peel and O'Reilly  
 Watt, John, tailor, h w s West av, bet Wilson and Henry  
 Waters, Mrs. Elizabeth, h King, bet Mary and Nelson  
 Watts, C. G. salesman, bds City Hotel  
 Watts, Thomas, cabman, h Barton, cor Hughson  
 Watts, W. G. bookkeeper, bds City Hotel  
 Waugh, Alexander T. bookkeeper, Aeneas D. Mackay, bds Wood, bet Hughson and James  
 Waugh, Charles, carpenter, h e s Bay, bet Cannon and Vine  
 Waugh, John, carpenter and builder, e s Bay, bet Cannon and Vine, h same  
 Waugh, Thomas J. relieving assistant, G.W.R.  
 Way, James, painter and glazier, East Market, cor Mary, h same  
 Weastaway, John, porter, Buchanan, Harris & Co.  
 Weatherston, John, track superintendent, G.W.R. office Depot, h Victoria av, cor Stuart

**R. M. WANZER & CO.,**  
**CANADA SEWING MACHINE**  
**MANUFACTORY,**

Cor. of James and Vine Streets, Hamilton, C.W.

R. M. WANZER & Co.,

MANUFACTURE THE BEST

FAMILY SEWING MACHINE.

WARRANTED.



WARRANTED.

FAMILY SEWING MACHINE.

MANUFACTURE THE BEST

R. M. WANZER & CO.,

**THE FAMILY SHUTTLE MACHINE**

PATENTED IN CANADA,

They have the Exclusive Right to Manufacture.

THIS Machine is ingeniously made to combine all the best qualities of the SINGER and WHEELER & WILSON'S Machines, makes a perfect stitch, is simple in its construction, will not get out of order without violence, its use is easy to be acquired, it runs with great speed and ease, and is decidedly the most popular machine now in use, which the large number being shipped from the factory will verify.

R. M. WANZER & Co.'s SEWING MACHINES have taken the FIRST PRIZES at the Provincial Exhibitions held in London, C.W., 1861; in Toronto, 1862; in Montreal and Kingston, 1863; and in Hamilton, 1864. They are the only reliable Sewing Machines offered to the Public for all kinds of Sewing, as all will testify on examination.

All orders should be addressed to

**R. M. WANZER & Co., Hamilton, C.W.**

- Weatherston, John, jun. asst. track master, G.W.R. bds Victoria av, cor Stuart  
 Webb, George, shoemaker, h Hess, cor Union  
 Webb, Henry, boot and shoe maker, 51 John south, h same  
 Webb, Samuel, laborer, h Margaret, bet Main and King  
 Webber, Esau, builder, h s s Maria, nr Catharina  
 Webber, Frederick Charles, builder, h John, bet Augusta and Catharina  
 Webber, John, carriage maker, h n s William, bet Ray and Pearl  
 Webber, William, builder, h n s Maria, bet Hughson and John south  
 Weber, George, tailor, h John north, cor Barton  
 Webster, Alexander, lithographic printer, bds Union, bet John and Hughson  
 Webster, Edmund, machinist, bds Union, bet John and Hughson  
 Webster, Elspeth, (wid John) h Union, bet John and Hughson  
 Webster, George, bds Park, cor Colborne  
 Webster, Henry, printer, bds Union, bet John and Hughson  
 Webster, James, clerk, G.W.R.  
 Webster, James, builder, h n s Union, bet Hughson and John  
 Webster, James, brakesman, G.W.R.  
 Webster, John, mason, h Union, bet John and Hughson  
 Webster, Mrs. (wid James) h s s Main, bet Bowery and Caroline  
 Webster, R. cabinet maker, G.W.R.  
 Weekly, George, fireman, G.W.R. h n s Little Main, bet Queen and Ray  
 Weekly, Richard, teamster, bds White Horse Tavern, McNab, nr York  
 WEIL, GEORGE, (G. Weil & Co.) h 26 John south  
 WEIL, LAZARUS, (G. Weil & Co.) h 26 John south  
 WEIL, GEORGE & CO. (George and Lazarus Weil) clothers, 26 John south  
 Weir, William, gardener, h Hess, nr Herkmer  
 Welch, Thomas, boots and shoes, e s McNab, nr Mulberry, h same  
 Weldon, Norman, nurseryman, h Wilson, cor Steven  
 Wellington, Thomas, h Barton, bet Emerald and Wentworth  
 Wells, John W. (colored) carpenter, h Main cor Spring  
 Welsh, H. assistant machinist, G.W.R. shop  
 Welsh, James, boot and shoe maker, Margaret, bet Main and King, h same  
 Welsh, James, brush maker, Meakins & Sons  
 Welsh, James, laborer, h e s James, bet Strachan and Simcoe  
 Welsh, John, laborer, h w s Caroline, bet York and Miles  
 Welsh, John, porter, W. H. Thomas  
 Welsh, Mrs. (wid Lawrence) h Walnut, cor Catharina  
 Wenzel, Frederick, cigar maker, Hammel & Strauss

**PATENTED IN CANADA.  
WARRANTED.**

**R. M. WANZEL & CO.,**

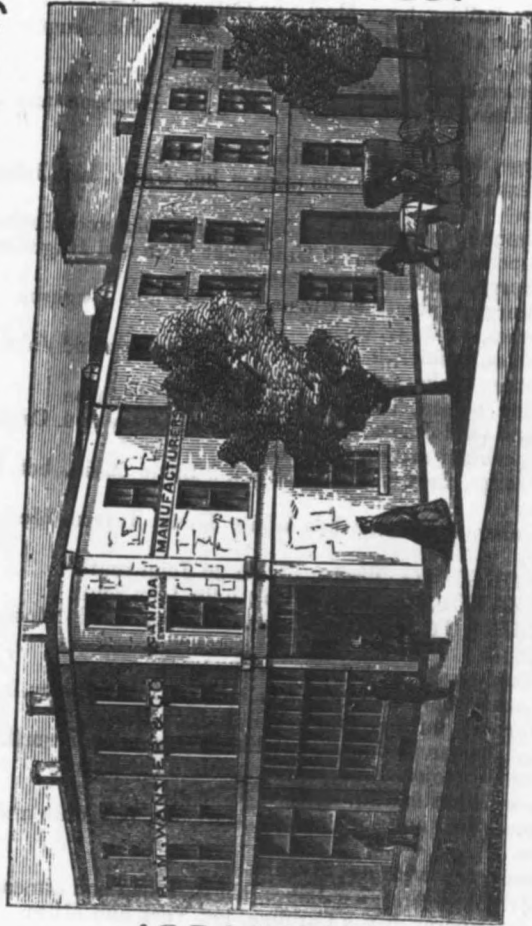

**CANADA SEWING MACHINE MANUFACTORY,**

James, corner of Vine Streets, Hamilton, C.W.

**PATENTED IN CANADA.  
WARRANTED.**

- WESLEYAN FEMALE COLLEGE, King east, bet John and Catharine  
 Wesleyan Methodist Chapel, John, cor Rebecca  
 West, Joseph, laborer, h Bold, bet Hess and Caroline  
 West, Mrs. (wid Frederick) h Pearl, bet York and Little Main  
 West, William, policeman, h Tyburn, bet Spring and Cherry  
 Westaway, John, porter, h w s Mary, bet Rebecca and King William  
 WESTERN CANADA PERMANENT BUILDING & SAVINGS SOCIETY, A. F. Forbes, agent, n e cor King and James  
 Weston, Miss Harriet, seamstress, h e s Bay, bet Cannon and Mulberry  
 Weston, Hugh, carriage maker, h e s Hess, bet King and Union  
 Weston, John, shoemaker, s s York, bet Bay and Caroline, h Caroline, nr York  
 Weston, Miss Louisa, seamstress, h e s Bay, bet Cannon and Mulberry  
 Wetenhall, Henry, law student, h Cherry, bet O'Reilly and Peel  
 WETENHALL, JAMES S. h Cherry, bet Peel and O'Reilly  
 Wetherall, Jos. chief landing waiter customs, h Hughson, nr Wood  
 Whalen, John, laborer, h Wood, nr McNab  
 Whalen, Michael, laborer, h Cherry, bet Hannah and Maria  
 Whaley, Daniel, laborer, h e s John, nr G.W.R. Bridge  
 Whanen, Mrs. (wid Bernard) h O'Reilly, nr Walnut  
 Wheeler, Jacob, carpenter, h s s Guise, bet Hughson and John  
 Wheeler, W. L. accountant, h w s Catharine, bet Gore and Rebecca  
 WHEELER & WILSON'S sewing machine, agency at C. H. Van Norman & Co. N. S. Davis, agent (see card, opp index.)  
 Whickam, Richard, porter, bds Barton, cor Hughson  
 WHIPPLE, E. S. (Temple & Co.) h Elgin, bet Little Gore and Henry  
 White, Alexander, clerk, h s s Catharina, bet Hughson and John south  
 White, Alfred, watchmaker, h e s Elgin, bet Little Gore and Henry  
 White, Benjamin, groom, bds Sportman's Home, Bay, nr Stuart  
 White, D. C. turner, h Wellington, bet Henry and Gore  
 White, David, cabinet maker, h w s Wellington, bet Gore and Henry  
 White, George, bds John, cor Peel  
 White, James, baker, bds John, cor Peel  
 White, James, carpenter, h e s John north, bet Henry and Lind  
 White, James C. carpenter, h John, cor Henry  
 White, John, plasterer and whitewasher, h Pearl, bet George and King  
 White, Joseph cabinet maker, h s s Little Gore, bet Ferguson av and Cathcart  
 White, Michael, tailor, h Market, cor Caroline



**T. W. WHITE,**  
 MANUFACTURER OF  
**MELODEONS AND CABINET ORGANS,**

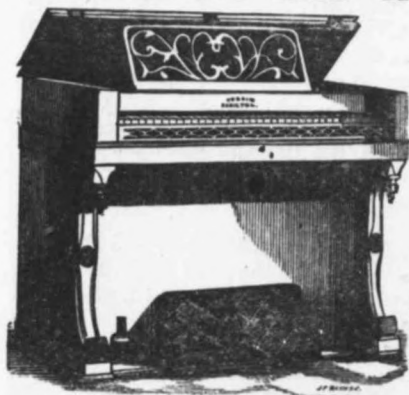

AND DEALER IN  
**Sheet Music, Music Books,**  
 &c., &c.,  
**KING STREET WEST,**  
 HAMILTON, C.W.

The Trade, Professors, Seminaries,  
 and the Public, are most respect-  
 fully invited to give them a personal  
 examination, or send for Lists of  
 Testimonials and Schedule of Prices  
 which will be forwarded with plea-  
 sure by mail on application.

**WILLSON & McKEAND,**  
**Accountants; Official Assignees,**

(Appointed under Insolvency Act, 1864),

**INSURANCE and GENERAL AGENTS,**  
**Corner of KING and JAMES STREETS,**  
 HAMILTON, C. W.

F. M. WILLSON.

ARCH'D. McKEAND.

FIRE AND LIFE ASSURANCE EFFECTED IN FIRST-CLASS  
 BRITISH AND AMERICAN COMPANIES AT LOW RATES.

**MONEY LOANS NEGOTIATED.**

- White, Mrs. (wid David) tavern and saloon keeper, John, cor Peel  
 White, Nicholas, laborer, h s s Wilson, bet John and Catharine  
 White, Robert, h e s John north, bet Henry and Lind  
 White, Thomas, Collector Inland Revenue, h e s Hess, bet Napier and  
 York  
 White, Thomas, salesman Mrs. Kent, King, cor Cathcart  
 WHITE, THOMAS W. manufacturer of melodeons, cabinet organs,  
 dealer in sheet music, &c. James south, opp Fountain, bds King  
 west (see card p. 222)  
 White, William, drug clerk, Henry Meldrum  
 White, William C. carpenter and builder, w s McNab, bet Cannon  
 and Mulberry, h same  
 WHITE, WILLIAM H. boots and shoes, 48 King east, h Augusta  
 nr James  
 WHITE, T. & R. (Thos. and Richard White) publishers and propri-  
 etors Hamilton Spectator, Hughson, cor Main (see card p. 224)  
 Whiting, Israel (col'd) laborer, h Lind, bet John and Catharine  
 Whitney, William, cap maker, bds Rob Roy Hotel  
 Whittaker, Archibald, carpenter, h Margaret, bet King and Main  
 Wholegan, James, book keeper, D. Moore & Co.  
 Whyte, Charles B. salesman Kerr, Brown & Co.  
 Whyte, Mrs. Isabella (wid James) h e s Bay, bet Picton and Wilson  
 Wickett, John A. butcher, City Market  
 Wickham, James, stove fitter, h Mulberry, bet McNab and James  
 Wild, James, gardener, City Market  
 Wild, Thomas, iron worker Rolling Mill, h s s Strachan, bet McNab  
 and James  
 Wilkins, Mrs. Johanna (wid Thomas) h n s East Market, bet Wil-  
 son and Mary  
 Wilkins, Mrs. Mary (wid Jas.) h n s Cannon, bet McNab and Park  
 Wilkinson, David, blacksmith, h w s Hess, north of Miles  
 Willard, A. G. painter, bds 33 Rebecca  
 Willard, George, carpenter, h Cannon, bet Wellington and Cathcart  
 Willett, Robert J. cabman, h Bay cor Concession  
 Williams, Alfred, waiter, G. Roach, G.W.R. depôt  
 Williams, Charles, porter, h w s Caroline, bet York and Miles  
 Williams, Frederick, general dealer, James St. Market, h Rebecca,  
 cor Hughson  
 Williams, Henry, baggageman G.W.R. h Locomotive, nr Concession  
 Williams, Henry, saloon, n s King William, bet James and Hughson,  
 h same  
 Williams, Herbert, boiler maker, h w s James, bet McAulay and Pic-  
 ton  
 Williams, Hugh, carpenter, h w s Bay, bet Cannon and Mulberry  
 Williams, J. boiler maker G.W.R.  
 Williams, James, carpenter, h s s King, nr Lock

# "The Spectator,"

ESTABLISHED IN 1846,

A Political, Commercial, and General Newspaper,

PUBLISHED AT HAMILTON, C.W.,

Main Street, Corner of Hughson Street,

**T**HE "SPECTATOR" is published Daily, Semi-Weekly, and Weekly. It contains the latest intelligence by telegraph, up to midnight of the night before publication. Its Commercial Department contains, in addition to the fullest reports of the Hamilton General, Produce, and Stock Markets, revised with the greatest care daily, interesting commercial information concerning all the principal events in England and America. The Local Department, under the superintendence of an experienced local reporter, is very full; and the Political and General Intelligence will be found as ample as in any other journal published in Canada.

Annual Subscriptions, payable strictly in advance:

Daily, per Annum .....	\$5.00
Semi-Weekly, containing all the matter of the Daily .....	2.00
Weekly .....	1.00

The Daily is also delivered in the city to Subscribers at 12½ cents a week, payable weekly.

## The Spectator Book and Job Printing Establishment

Is complete in every respect, and the facilities for turning out work of every description are unsurpassed in the Province. Every description of Plain and Ornamental Printing executed on the shortest notice, and at moderate prices.

Connected with the Office is a LITHOGRAPHING and BOOK-BINDING ESTABLISHMENT, enabling us to execute orders for Lithographers and Blank Books of every description, with or without printed headings.

Municipal, Magistrates, and Law Blanks of every kind executed at the lowest rates.

**T. & R. WHITE,**  
Printers and Publishers.

THOMAS WHITE, Jun. }  
RICHARD WHITE. }

Williams, James, wiper G.W.R. h Princess, nr Crystal Palace  
**WILLIAMS, JAMES M.** President Canadian Oil Company, h head of Queen (see card p. 64)  
 Williams, Mrs. Jane (wid John) h Cannon, cor Emerald  
 Williams, John, laborer, h w s Bay, bet Cannon and Mulberry  
 Williams, Joseph P. laborer, h n s East Market, bet Cathcart and Nelson  
 Williams, Lenton, wood worker, G.W.R. car shop, h e Stuart, bet Hughson and John  
 Williams, Mrs. (wid John) h Catharina, nr Cherry  
 Williams, Patrick, helper, G.W.R. h s s York, bet Queen and Ray  
 Williams, Richard, baker, h 104 East Market  
 Williams, Richard, grocer, e s James, nr Murray, h same  
 Williamson, David, h Wellington, cor Rebecca  
 Williamson, Henry (col'd) tobacco worker, h 76 Hughson north  
 Williamson, James, laborer, bds s s Strachan, bet James and McNab  
**WILLIAMSON, JAMES**, shipping produce and commissian merchant, Brock, nr Bay, office King, nr Female College, h Barton Township  
 Williamson, Richard, laborer, h e s James, bet Wilson and Picton  
 Williamson, Wm. laborer, h s s Strachan, bet James and McNab  
 Willis, Alex. carpenter, h w s Hess, bet Maiden Lane and Hunter  
 Willis, J. laborer G.W.R.  
 Willis, Robert, messenger City Council, h Broadway, bet Lock and Pearl  
**WILLS, J.** manufacturer and dealer in boots and shoes, 58 King east, h same  
 Wills, James, foreman J. Wills, bds 58 King east  
**WILLSON, FREDERICK M.** (Willson and McKeand) h s s Cannon bet James and McNab  
**WILLSON & McKEAND**, (Frederick W. Willson and Archibald McKeand) accountants, official assignees, appointed by the Board of Trade, general insurance ag'ts, King, cor James (see card p. 222)  
 Wilson, Andrew, h s s Merrick, nr McNab  
 Wilson, Mrs. Charlotte, (widow Charles) h rear n s Cannon, bet Park and McNab  
 Wilson, David T. coachman, R. Juson  
 Wilson, Frederick, h s s Cannon, bet James and McNab  
 Wilson, Henry, machinist, h Park, cor Sheaffe  
 Wilson, J. laborer, G.W.R.  
**WILSON, JAMES**, (George Barnes & Co.) bds Beatty's Hotel  
 Wilson, John, cabinet maker, h Wood, bet Hughson and John  
 Wilson, John, agent, R. Nisbet & Co. h Emerald  
 Wilson, John, stone cutter, bds Rob Roy Hotel  
 Wilson, Joseph, butcher, h Rebecca, nr Wellington  
 Wilson, Joseph, grocer, West av, cor King William, h same

**WOOD & LEGGAT,****IRON, STEEL, and GENERAL HARDWARE MERCHANTS,****KING STREET, HAMILTON,**

INVITE the attention of Country Merchants, Foundrymen, and Agricultural Implement Makers, Blacksmiths, Waggon Makers, Builders, Carpenters, Painters, Farmers, and House Furnishers, &c., to their large and varied stock of every description of Goods required by them, which are being regularly imported from the most approved manufacturers in Britain, Germany, the United States and Canada, expressly for their own trade. Their long experience in the business and practical knowledge, are a guarantee that the goods kept in stock are of the most suitable description, and of the best material; and their facilities for purchasing enable them to sell at prices which will compare favorably with those of any house in the Province. Among the leading articles kept in stock are the following:—

Iron, Bar, Band and Hoop, best Staffordshire; Steel, Cast, Spring and Sleigh Shoe Horse Shoe Iron, celebrated Plough brand; Horse Nails, genuine F. & G. brand; Corde's English Wrought and Pressed Nails; Peek's Scrap Iron Cut Nails; Carriage Springs, our own manufacture, in stock and made to order; Wallace's Planes, single and in sets; Spear & Jackson's Hand, Panel, and Rip Saws;  
English and American Adzes, Hammers, Chisels, Braces and Bits, Morticing and Boring Machines;  
Carpenters' and American Rim and Mortice Locks and Latches;  
Ames, Jones & Higgins's Spades and Shovels; Hay, Straw and Manure Forks;  
Blood's, Simmons' and Horrigan's broad and narrow Chopping and Scoring Axes;  
Blood's, Moore's and Higgins's Scythes; the celebrated Morgan Cradle and Scythe complete;  
Rodgers's Table and Dessert Cutlery; Hutton's Electro Plate Spoons, Forks, and Cruets;  
B. M. Table and Tea Spoons; Tea and Coffee Pots; Japanned Tea Trays, &c.;  
Blindell's Boiled and Raw Linseed Oil; W. B. Elephant Machinery Oil;  
James's White and Red Lead, dry and in oil; Furniture and Carriage Varnish;  
English and German Plate and Sheet Glass, all sizes;  
Cordage of all kinds made from Russian and American Hemp, Manilla and Jute;  
Agents for this part of the Province for the celebrated Montreal C. S. Circular, Mulay, and Mill Saws, which have given unequalled satisfaction;  
Leather and India Rubber Belting; Jowit's and Butcher's celebrated M. S. and Machine Files;  
Gunpowder, Blasting and Sporting, in kegs and canisters.

**WHOLESALE AND RETAIL****HARDWARE EMPORIUM.**

Wilson, Mrs. (widow) h 41 Hughson north  
Wilson, Rev. R. J. pastor Park Street Baptist Church, h n s Market, bet Park and Bay  
Wilson, Robert, boots and shoes, 50 John south, h same  
Wilson, Samuel, manager Orphan Asylum, h John, cor Tyburn  
Wilson, Thos. foreman, bds Station Hotel, Stuart, opp G.W.R. depot  
Wilson, Thomas, tavern keeper, John, cor Tyburn  
Wilson, William, baker, h Caroline, cor Bold  
Wilson, William, clerk, bds Rob Roy Hotel  
Wilson, William, laborer, h n s Peel, east of Spring  
Wilson, William, laborer, h e s McNab, bet Strachan and Simcoe  
Wilson, William, shoemaker, h e s Hess, bet Market and Napier  
Wilson, William, tailor, h s s Main, bet Caroline and Bowery  
Wilson, William, track foreman, G.W.R.  
WILSON, WILLIAM S. (Proudfoot & Wilson) h Main  
Winckler, Julius, machinist, gun and whitesmith, York, nr Park, h same  
WINER, JOHN, (J. Winer & Co.) h John, bet Rebecca and Gore  
WINER, J. & CO. (John Winer and George Rutherford) wholesale druggists, 25 King east  
Winfield, Thomas, potter, h w s William, bet Ray and Pearl  
Winfield, William, engine driver, G.W.R. h w s Caroline, bet York and Miles  
Wingfield, Weldon A. machinist, G.W.R.  
Wink, Alexander S. deputy county registrar, county offices  
Winlaw, Miss Isabella, teacher, central school, h e s Nelson  
Winlaw, S. H. tailor, h e s Nelson  
Winters, Michael, blacksmith, h e s Little Gore, bet Elgin and Mary  
Witmer, Henry, tailor, 7 James north, up stairs, bds cor Mary and Rebecca  
Wishart, James, blacksmith, h n s Vine, bet Park and Bay  
Withers, Alfred, machinist, h John north, opp Stuart  
Witton, H. B. painter, h w s Park, bet Sheaffe and Mulberry  
Woffindin, John F. salesman, F. W. Gates & Co. bds Royal Hotel  
Wolf, Henry, pedlar, h w s McNab, bet King and Main  
WOOD, ANDREW T. (Wood & Leggat) h King east, nr City Limits  
Wood, Benjamin, salesman, Field & Davidson, h Catharine, bet Barton and Stinson  
Wood, Joseph, carpenter, h e s Catharine, bet Lind and Barton  
Wood, Samuel, machinist, bds w s Park, bet Cannon and Vine  
Wood, William, sailor, h w s McNab, bet Concession and Murray  
WOOD & LEGGAT, (Andrew T. Wood and Matthew Leggat) iron, steel, and hardware merchants, n s King, east of Hughson (see card, p. 226)  
WOOD MARKET, John south  
Woodey, Thomas, tobacco worker, A. P. Watson & Co.  
Woodcock, Mary, (widow John) h Barton, bet John and Catharine

Woodhall, Wm. bricklayer, h Nightingale, bet Steven and Ashley  
**WOODLEY, JAS.** tanner, Oakville, h Lind, bet Catharine and Mary  
**WOODLEY, JAMES E.** boots and shoes, 22 James north, h same  
**WOODLEY, SAMUEL,** manufacturer, and dealer in boots and shoes,  
 King west, cor McNab, h same  
**Woodman, John,** fitter, h Locomotive, nr Concession  
**WOODRUFF, ABEL L.** (A. L. Woodruff & Co.) h Utica, N. Y.  
**WOODRUFF, A. L. & CO.** (Abel L. Woodruff, James Rockwell, and  
 G. H. Bisbey) wool brokers, 42 James north  
**Woods, Connor,** laborer, h Wilson, bet Catharine and Mary  
**Woods, David,** laborer, h w s West av, bet Wilson and Henry  
**Woods, Henry,** h s s Emerald, bet Henry and Lawrence  
**Woods, Mrs. (widow)** h Walnut, bet Peel and O'Reilly  
**Woolcote, Charles,** porter, Hamilton, Muir & Co  
**WOOLLEY, WILLIAM,** cooper, s s King William, bet Hughson and  
 John, h same  
**Woolley, William,** market man, h e s Bay, bet Cannon and Vine  
**Wolverton, E. W.** homœopathic pharmacy, 67 Rebecca, h same  
**Woon, Joseph,** tailor, h e s John north, bet Gore and Henry  
**Worden, James,** carriage maker, bds e s Catharine, bet Henry and  
 Lind  
**Worden, Mrs. Martha,** (widow John) tailoress, h e s Catharine, bet  
 Henry and Lind  
**Wort, Donald,** quarryman, h Peel, nr Spring  
**Wort, Mrs. D.** groceries, &c. Peel, nr Spring, h same  
**Worth, Mrs. Benjamin,** h McNab, bet Cannon and Vine  
**Worthington, George,** builder, h Maiden Lane, nr James  
**Wren, John,** laborer, h Cherry, bet O'Reilly and Peel  
**WRIGHT CHARLES,** (D. D. Wright & Son) bds Bond, bet  
 King and Main  
**WRIGHT, DAVID,** insurance agent, James opp Mechanics Institute,  
 h e s Catharine, bet Rebecca and Gore  
**WRIGHT, DAVID D.** (D. D. Wright & Son) h Bond, bet King and  
 Main  
**Wright, Edwin,** assistant, D. D. Wright & Son  
**Wright, Francis B.** book keeper, A. Bigelow, h Bond  
**Wright, Henry,** salesman, A. Murray & Co. bds Catharine, nr Rebecca  
**Wright, Hugh M.** carpenter, bds e s West av, bet Henry and Barton  
**Wright, J. P.** drug clerk, T. Rock, 24 John south  
**Wright, James,** engineer, G.W.R. h Simcoe, bet James and Hughson  
**Wright, James,** express messenger, h Tyburn, bet Cherry and Walnut  
**Wright, James,** laborer, h s s Napier, bet Bay and Caroline  
**Wright, Mrs. (widow Peter)** h e s West av, bet Henry and Barton  
**Wright, Peter,** laborer, h Cannon, bet Wellington and Cathcart  
**Wright, Thomas,** hostler, Nelson Hotel  
**Wright, Thos. W.** veterinary surgeon, Armstrong's, h Main, bet James  
 and McNab

**Wright, William,** cabinet maker, h w s West av, bet King and King  
 William  
**Wright, Wm.** cabinet maker, J. Reid, bds Bay, bet Market and King  
**Wright, Wm.** cabinet maker, h Caroline, bet Bold and Hunter  
**Wright, William J.** machinist, bds w s West av, bet King and King  
 William  
**WRIGHT, D. D. & SON,** photographers, 34 King west, up stairs,  
 (see card, p. 210)  
**Wyckes, George,** switchman, G.W.R.  
**WYLD, FRED,** (Service & Wyld) h Catharine cor Catharina  
**Wylie, D.** store keeper, G.W.R.  
**Wyly, George,** clerk, H. B. Bull, h Hughson, bet Main and Tyburn  
**Wynn, Hugh,** grocer, w s McNab, bet Concession and Colborne, h  
 same  
**Wynn, John,** laborer, h n s Colborne, bet McNab and Park  
**Wyth, Eleazer,** carpenter, h York cor Davenport  
**Wurst, Frederick,** turner, h 9 John north

## Y

**Yaldon, William,** proprietor City Arms Hotel, cor McNab and Murray  
**Yale, George M.** hoop skirt maker with G. D. Hawkins  
**Yates, Robert** (Yates & Garson) h John, nr Wood Market  
**Yates & Garson,** (Robert Yates and David Garson) carpenters and  
 builders, s s Duke, bet McNab and Bond  
**Yearsley, Robert,** painter, h 98 Hughson north  
**Yearsley, T.** painter, G.W.R.  
**Yeilding, James R.** landing waiter customs, bds Duke, nr Bowery  
**Yenney, Rev. John D.** evangelical association, h Ferguson av, bet  
 Wilson and Rebecca  
**Yeoman, Joseph,** cook at Jail, h e s Hess, bet Herkimer and Markland  
**Youd, John,** furnace man, Rolling Mills, h Hannah north, bet James  
 and Hughson  
**Young, Miss Ann,** dressmaker, e s Bay, bet Cannon and Vine, h same  
**Young, Mrs. Ann,** h Walnut, south of Hannah  
**Young, Charles,** grocer, James, bet Murray and Stuart, h same  
**Young, Charles,** harness maker, E. Kraft  
**Young, Charles,** salesman, h Cannon, bet Cathcart and Elgin  
**YOUNG, GEORGE A.** agent, Queen Insurance Co. and Montreal  
 Ocean Steamship Co. King William cor James, h James, bet  
 Hunter and Bold (see card, p. 230)  
**Young, Fred,** shoemaker, h Bold, bet Caroline and Bowery  
**Young, Henry S.** (colored) whitewasher, h w s Catharine, bet Henry  
 and Lind  
**YOUNG, HUGH,** (H. & R. Young) h Hunter, bet Queen and Hess

GEORGE A. YOUNG,  
**INSURANCE, PASSAGE,**  
 —AND—  
**GENERAL AGENCY.**

AGENT FOR THE  
**QUEEN INSURANCE COMPANY**  
 OF LIVERPOOL AND LONDON,  
**FIRE, LIFE, AND ANNUITIES,**  
**CAPITAL,—TWO MILLIONS STERLING.**

FIRE AND LIFE ASSURANCES EFFECTED ON MOST LIBERAL TERMS.

Losses settled with promptness and despatch, without reference to England.

HAMILTON AGENCY OF  
**Montreal Ocean Steamship Company**  
 AND  
**GLASGOW LINE OF STEAMERS.**

THROUGH PASSAGES from Hamilton to Liverpool, Londonderry, or Glasgow direct.

RETURN TICKETS granted at greatly reduced rates.

Passage Certificates issued to persons desirous of bringing out their friends from England, Ireland, or Scotland.

Particular attention paid to all the business of a General Agency, and full information regarding the above, at the office,

**LISTER BUILDING,**  
**Corner of James and King William Streets,**  
**HAMILTON, C.W.**

GEORGE A. YOUNG.

Young, Jacob, bookkeeper, bds Ship Inn, e s John, bet Base and Guise  
 YOUNG, JAMES M. clerk, Royal Insurance Co. h James, bet Hunter and Bold  
 Young, John, bar tender, International Hotel, h e s Catharine, bet Rebecca and Gore  
 YOUNG, JOHN (Young, Law & Co.) h Upper John  
 Young, John, freight clerk G.W.R. h James south, cor Hannah  
 Young, John, jun. clerk, bds Upper John  
 Young, John B. acct. G. J. Forster & Co. bds James, nr Peel  
 Young, John C. clerk Engineer's office G.W.R. h Peel, bet Catharine and John  
 Young, Joseph, engineer, h Mary, nr Burlington Bay  
 Young, Joseph, rope maker, Wellington, bet Cannon and Barton, h Cannon, nr Wellington  
 Young, Miss A. millinery and straw goods, 73 King west, h same  
 Young, Maitland, h s w cor Main and Hess  
 YOUNG, MAITLAND, jun. commission merchant, Main cor Hughson, h Hess cor Main  
 Young, Matthew, clerk, h Peel, nr Catharine  
 Young, Mrs. (wid James) h n s Peel, bet John and Catharine  
 Young, Mrs. (wid John) h James south, cor Hannah  
 YOUNG, ROBERT (H. & R. Young) h w s Mary, bet Lind and Barton  
 YOUNG, ROBERT (Young & Bro.) h Cathcart, nr Henry  
 Young, Robert, heater, Rolling Mills, bds Austin's, s s York, bet Park and Bay  
 Young, Miss Sarah, teacher, Mary St. School, h Walnut, opp Hannah  
 Young, Thomas, draughtsman, G.W.R.  
 Young, Thomas, heater, Rolling Mills, bds Austin's, s s York, bet Park and Bay  
 Young, Thomas, railroader, h n s Peel, bet John and Catharine  
 YOUNG, THOMAS, saloon and restaurant, 20 John south, h same  
 YOUNG, WILLIAM, (Young & Bro.) h West av, cor King William  
 Young, William, grocer, s s York, bet Park and Bay, h same  
 YOUNG, H. & R. (Hugh and Robert Young) brass founders, plumbers, steam and gas fitters 74 King west (see card, p. 232)  
 YOUNG, LAW & Co. (John Young and David Law) importers and wholesale dealers in dry goods, McNab, cor Merrick  
 YOUNG & BROTHER (Robert and William Young) plumbers, gas fitters, and coal oil and lamp dealers, 24 and 26 John north (see card, p. 232)  
 Youngman, Samuel, butcher, City Market, h King, east of City limits

## Z

Zealand, Edward, lake captain, h n s McAulay, bet McNab and Bay  
**ZEALAND, EDWARD**, wharfinger, and coal and wood dealer, Zealand's wharf, h Brock, west of McNab

Zealand's wharf, foot of McNab

Zener, John, moulder, h w s Bay, bet Cannon and Mulberry

Zingsheim, Anna (wid Jacob) h 66 Hughson north

Zingsheim, Jacob, cabinetmaker, h 66 Hughson north

Zingsheim, Martin, pedlar, h 66 Hughson north

Zinshimer, Henry, cigars and tobacco, 11 John north, h same

Zoncada, Charles, music teacher at College, h n s Peel, west of Walnut

**YOUNG & BROTHER,  
 PLUMBERS & GASFITTERS,**

WHOLESALE AND RETAIL DEALERS IN

**Coal Oil Lamps, Coal Oil, &c.,**

**JOHN STREET, CORNER OF KING WILLIAM STREET,  
 HAMILTON, C. W.**

**H. & R. YOUNG,  
 Gas Fitters, Brass Founders, Plumbers, &c.,  
 Opposite American Hotel, King Street West,  
 HAMILTON, C. W.**

The Subscribers keep always on hand a complete stock of

**GAS FITTINGS & GASLIERS.**

They also keep on hand and manufacture to order all kinds of

**ENGINEERS' BRASS WORK, and Babbet's Patent Metal**

HUGH YOUNG.]

TERMS REASONABLE.

[ROBT. YOUNG.

## HAMILTON BUSINESS DIRECTORY.

### Accountants.

Irvine, John, Royal Hotel buildings, Merrick  
 MacLean, Hugh, 63 James north  
 Murray, John, Wentworth Chambers, James cor Main  
 Nottle, Jacob T. Hughson, bet King and Main  
 Stevenson, James, King east, opp Fountain  
 Willson & McKeand, King west, cor James

### Agent (Ale).

Clark, George, s s Market square (Wm. Dow & Co.)

### Agents (Cartage).

Hendrie & Co. King cor McNab

### Agent (Collecting).

Murray, William, Charles, bet Main and King

### Agent (Commissson).

Gibbs, John P. Caroline, bet York and Napier

### Agent (Consular, U. S. A.)

Irwin, John D. King west, nr James

### Agent (Emigration).

Rae, Richard H. G.W.R. Wharf

### Agent (Express).

Irwin, John D. King west, nr James

### Agent (Freight).

Barr, John, G.W.R. depot

**Agents (General).**

Stevenson, James, King east, opp the Fountain  
 Gibbs, John B. w s Caroline, bet Napier and York  
 Macnab, Duhan A. James north, cor King William  
 Young, Geo. A James, cor King William

**Agents (House, Land and Estate).**

Ambridge, Theodore A. King west, bet James and McNab  
 Bender, George H. 22 John south  
 MacLean, Hugh, 63 James north  
 Moore & Davis, n e cor King and James  
 Nottle, Jacob T. Hughson, bet King and Main  
 Stevenson, James, King east opp the Fountain

**Agents (Insurance).**

*(See Insurance Companies and Agents.)*

**Agent (Manufacturers').**

Harvey, John, 11 King east

**Agent (Ordinance Land).**

Fox, Washington, n s Hannah, bet Catharine and Walnut

**Agents (Passenger).**

Bray, Josias, James, north of King  
 Murton, John W. 9 James north  
 Young, Geo. A. James, cor King William

**Agents (Passport).**

Bray, Josias, James, north of King  
 Murton, John W. 9 James north

**Agents (Produce).**

*(See also Produce Agents.)*

Ritchie, E. L. & Co. Commercial Chambers, James

**Agent (Railway).**

Armstrong, Charles, G.T.R. 3 King west

**Agents (Sewing Machines).**

Davies, N. S. (Wheeler and Wilson's) cor James and King  
 Folts, G. W. (Singer's) 17 King east, cor Hughson

**Agent (Shipping).**

Knox, David, Royal Hotel buildings, Merrick

**Agents (Ticket, Railway and Steamboat).**

Browne, Edward, Browne's Wharf  
 Mackay, Aeneas D. Montreal and the old Oswego lines, Mackay's wharf

**Agents (Steamship).**

Bray, Josias, James, north of King  
 Murton, John W. 9 James north  
 Young, George A. King William, cor James

**Architects and Civil Engineers.**

*(See also Provincial Land Surveyors.)*

Collingwood, Thomas, n s Catharina, bet John and Catharine  
 Hills, Albert H. Charles, bet Maiden Lane and Hunter  
 Rastrick, Fred J. Maria, nr John

**Agricultural Implements (Manufacturers and Dealers).**

*(See also Founders and Hardware Merchants.)*

Amor, John, Market, bet McNab and Park  
 Copp & Bro. 15 John north  
 Magill, R. & E. 62 King east  
 Sawyer, L. & P. Wellington, north of G.W.R.  
 Turnbull & Co. Mary cor Little Gore  
 Walker J. P. & Co. n s King, east of Hughson  
 Wood & Leggat, n s King, east of Hughson

**Artists**

Davidson, Alexander, James, cor Main  
 Pauling, Richard A. n s Merrick, bet Park and Bay  
 Terwilliger, George R. Main, bet Bond and Bowery  
 Wright, David, Bond, bet King and Main

**Assignees to Board of Trade (Official).**

Willson & McKeand, King, cor James

**Auction and Commission.**

Booker, Alfred, Royal Hotel Buildings, James  
 Best, Thomas N. 50 James north

Reid, W. H. w s McNab, bet York and Merrick  
 Richardson, Thomas, 46 King east  
 Sanderson, William, King, cor John

#### Baby Carriage Manufacturer.

Semmens, John, Pearl, nr King

#### Bakers and Confectioners.

(See also Fruit and Confectioners.)

Bakeman, William, King, nr Cathcart  
 Balderston, William, John, cor Augusta  
 Bross, August, King east, nr Wellington  
 Busher, Joseph, King, bet Nelson and Cathcart  
 Chilman, Isaac C. King, bet Bowery and Caroline  
 Dermody, Patrick, Main, cor Spring  
 Freeman, Francis, e s James north, bet Lind and Barton  
 Harris, William, s s Market square  
 Hill, Mark, McNab, bet King and Main  
 Hooper, Samuel, McNab, cor Mulberry  
 King, Robert, John, bet Peel and Tyburn  
 Leegrice, John, John, bet Peel and Tyburn  
 Lees, William, Main, opp Court House  
 Sibag, Frederick, s s King William, bet James and Hughson  
 Stevenson & Spittal, n s Peel, bet Catharine and Walnut  
 Thompson, John, Hughson, cor Base

#### Banks and Bankers.

Bank of British North America, s s King, bet James and Hughson  
 Bank of Montreal, s s King, bet James and McNab  
 Bank of Upper Canada, James, cor Vine  
 Commercial Bank, James, cor Main  
 Gore Bank, King, cor Hughson  
 Mills, Nelson, George, cor Queen  
 Ontario Bank, King, cor John

#### Bank (Savings).

Stinson's Savings Bank, w s Hughson, bet King and King William

#### Barbers and Hairdressers.

Bland, John H. (colored) 8 Hughson north  
 Brandum, Charles, (colored) 52 John south  
 Burns, Henry, York, nr Park

Brazier & Tuckett, 24 King west  
 Cochran, Josiah, 41 King west  
 Cogbin, Thomas, McNab, nr Mulberry  
 Dallyn, Joseph E. Royal Hotel  
 Gashins, Mrs. Jane, 22 King west  
 Gray & Bankes, 66 King west  
 Jefferess, John, e s John, bet King and King William  
 Mackintosh, Hugh, 84 King East  
 Patterson, Charles, (colored) 18 King west  
 Pease, Williamson, 55 James north  
 Reddick, Willis, (colored) 8 John north

#### Barristers, Attorneys and Solicitors.

Adams, Robert W. James south, opp Gore  
 Ambrose, William, 16 King east  
 Barr, John, e s James, bet Main and Tyburn  
 Bowman, D. n e cor King and Hughson  
 Burton, Sadlier & Bruce, King east, opp the Fountain  
 Cahill, James, n e cor King and James  
 Chisholm & Lazier, 38 James north  
 Crickmore, Charles G. Commercial buildings, James  
 Danniell & Barry, 59 James north  
 Dunne, James, Hughson, bet King and Main  
 Freeman & Craigie, Main, bet James and Hughson  
 Geddes, W. A. King east, opp the Fountain  
 Holden & Papps, James south, opp Fountain  
 Keegan, George W. h n s Maria, bet Walnut and Cherry  
 Law, R. N. Rebecca, cor James  
 Leggo, William. Hughson, bet King and Main  
 McDonald, Walter R. James south, opp Gore  
 McKeown, John, Commercial buildings, James  
 MacKelcan & Robb, Wentworth Chambers, James, cor Main  
 MacKenna, John E. 22 John south  
 Martin, R. & E. King west, cor James  
 Mills, Geo. H. Wentworth Chambers, James, cor Main  
 Mills, Wm. H. s s Main, bet Queen and Ray  
 O'Reilly, Curran & O'Reilly, 8 King west  
 Papps, Henry S. Hughson, bet King and Main  
 Pringle, James D. Wentworth Chambers  
 Proudfoot & Wilson, Main, bet James and Hughson  
 Reid, Colin B. James, bet Duke and Robinson  
 Reid, Colin D. Hughson, bet King and Main  
 Start, J. E. Commercial buildings, James  
 Thompson, George, Duke, cor Bowery  
 Thomson, James Richard, Hess, bet Union and Maiden Lane



Thomson & McKinnon, Hughson, bet King and Main  
Waddell, Robert R. s e cor King and John

---

**Basket Maker.**

Atkinson, William, 71 King west

---

**Beef and Pork Packer.**

Nash, Samuel, King, cor Bowery

---

**Bell Hangers.**

Malcolm & Alexander, w s James, bet King and Main

---

**Bellows Makers.**

Dallyn, James, e s James north, cor Stinson  
Dallyn, Joseph & Son, Murray, cor James

---

**Berlin Wool Dealers.**

*(See also Fancy Goods.)*

Pearson, John & Co. 58 King west

---

**Billiard Saloon.**

Davis, John Harvey, 8 King west

---

**Bill Poster.**

Culhane, Michael, Peel, nr James

---

**Builders.**

*(See Carpenters and Builders.)*

---

**Blacksmiths**

*(See also Waggonmakers.)*

Campbell, George, King, bet Walnut and Wellington  
Hennessy, Hugh, s s King William, bet John and Catharine  
James, William, Main, Prince's Square  
Leitch, John, John north, cor Rebecca  
Long, Philip, s s King, nr Walnut  
McKay & Hislop, n s York, bet Park and Bay  
Minnes, Thomas, Main, bet Catharine and Walnut  
Moran, Thomas, s s King William, bet Hughson and John

Rodger, John, 1 York  
Sutherland & Deans, King, bet Bond and Bowery  
Wall, James, John, cor Tyburn

---

**Blank Book Manufacturers.**

*(See Book Binders and Blank Book Manufacturers.)*

---

**Boarding Houses**

Allen, Mrs. Louisa, Stuart east, cor Hughson  
Almond, Mrs. Mary, w s Hess, north of Miles  
Campbell, Mrs. Jane, n s Market, bet Park and Bay  
Cleary, Thomas, w s John north, bet Gore and Henry  
Davidson, Mrs. James, nr Catharine  
Dunn, Mrs. Isabella, Peel, cor Catharine  
Fennix, Mrs. Matthew, Bowery, cor Duke  
Flatt, Mrs. Margaret, Cannon, bet Park and McNab  
French, Mrs. Ann, w s Catharine, bet Gore and Henry  
Furlong, Moses, e s James, cor Wilson  
Glass, Mrs. Mary Ann, e s Bay, bet Sheaffe and Concession  
Hendrie, Mrs. Elizabeth, 46 Hughson north  
Johnston, Mrs. W. s s York, bet Bay and Caroline  
Kavanagh, John, Park, cor Colborne  
Kendall, Mrs. n w cor Wellington and Wilson  
Kerr, Mrs. D. B. w s Park, bet Sheaffe and Mulberry  
Kortum, Mrs. Martha, s s East Market, bet Mary and Nelson  
Laing, Mrs. J. n s Market, bet Caroline and Hess  
McCardle, Mrs. Martha, John north, cor Lind  
McHarg, Mrs. James, w s Park, bet Cannon and Vine  
McKenzie, Mrs. Elizabeth, Park, cor Colborne  
Nelson, James, s s Vine, nr James  
Norris, Mrs. Hannah, s s Main, bet Catharine and Walnut  
O'Connor, Peter, James, cor Simcoe  
O'Riley, Mrs. n s King William, bet Hughson and James  
Palmer, John T. Bay, cor Cannon  
Stewart, Mrs. Jessie, n s Sheaffe, bet Park and Bay  
Street, Mrs., Catharine, opp Gore  
Taylor, Mrs. George, w s Catharine, bet King William and Rebecca

---

**Boat Builder.**

Phelan, Denis, foot of James

---

**Boiler Makers.**

Beckett, F. G. & Co. Simcoe, nr James  
McAllister, David C. Zealand's Wharf

**Bonnet Makers.***(See Milliners.)***Bookbinders and Blankbook Manufacturers.**

Barnes, George & Co. 52 King east  
 Eastwood, J. & Co. King east, opp Fountain  
 Haigh, Richard, Spectator buildings, cor Main and Hughson  
 Mars, Alexander, 16 King east  
 Munzinger, John M. York, bet McNab and Park  
 Ruthven, Peter, Times office

**Booksellers and Stationers.**

Barnes, Geo. & Co. 52 King East  
 Brown, W. & Co. 46 James north  
 Eastwood, J. & Co. King east, opp Fountain  
 Gilbert, Mrs. Fanny, McNab, bet King and Market  
 Lyght, Joseph, King cor Hughson  
 McLellan, Donald, 26 King west  
 Newton, Mrs R. King, nr Mary

**Boot and Shoe Manufacturers.***(See also Manufacturers and Dealers.)*

Batram, Sylvester, West av, bet King and King William  
 Beveridge, James, Wellington, nr Main  
 Billington, John, n s Merrick, bet Park and Bay  
 Britt, Edward, n s Market, bet Bay and Caroline  
 Buscombe, Samuel, Peel, cor Cherry  
 Butler, Thomas R. w s James, nr Mulberry  
 Carr, Samuel, James, nr Aurora  
 Cauley, John, Catharina, nr Walnut  
 Colter, John, n s Main, nr Wellington  
 Coulter, Moor, Main, west of John  
 Cowley, Thomas, 28 Wellington south  
 Cusack, William, Mulberry, nr James  
 Darby, Isaac, Cherry, nr Peel  
 Day John, James, cor Mulberry  
 Debus, George, James, north of Mulberry  
 Dwyer, Michael, Catharina, nr Wellington  
 Fletcher, Joseph, n s York, bet Bay and Caroline  
 Flynn, Michael, Main, opp Margaret  
 Gallagher, Henry, Main, cor Walnut  
 Gugel, William, John, bet Augusta and Catharina  
 Hammon, William, Tyburn, nr Walnut

Huxtable, John, Merrick, cor Park  
 Kelly, Joseph, w s James, nr Vine  
 Lanchester, Robert, Main, bet Cherry and Spring  
 Lepatourel, Elias, King, bet Mary and Nelson  
 McCully, Alexander, Cannon, nr James  
 McDonald, James, Tyburn, nr Wellington  
 McMannus, Thomas, Bold, cor Hess  
 Meehan, James, Cherry, south of Main  
 Morrison, H. Walnut, nr Maria  
 Molzahn, Charles, 89 King east  
 Page, Peter, O'Reilly, bet Walnut and Cherry  
 Quigley, John, Bold, bet Hess and Caroline  
 Russell, James, Walnut, bet Peel and O'Reilly  
 Shephard, John, Catharina, nr Walnut  
 Steele, George, w s Walnut, nr Peel  
 Summers, Stephen, Main, nr Spring  
 Thompson, James, John, nr Peel  
 Webb, Henry, 52 John south  
 Welch, Thomas, e s McNab, nr Mulberry  
 Weston, John, s s York, bet Bay and Caroline

**Boot and Shoe Manufacturers and Dealers.***Marked thus (\*) are wholesale*

Dayfoot, Philo W. 56 King east  
 Dicker, William, n s King, bet Mary and Nelson  
 Edwards, Charles P. 88 King west  
 Fletcher, Joseph, York  
 Foster & Galbraith, King, bet James and McNab  
 Freeman & Mahony, 26 King east  
 Fullerton, William, 48 King east  
 Gordon, Alex. & Co. 4 King west  
 Hopkin & Acland, 8 James north  
 Hughes, James, 91 King east  
 McCann, John, 99 James north  
 McKendrick, John, 6 John south  
 \* Nisbet R. & Co. 39 King east  
 Quirk, John, York, bet McNab and Park  
 Ruse, Mrs. M. A. 80 King west  
 Sanderson & Field, John, bet Tyburn and Peel  
 Stirling, George, Lister's Buildings, James north  
 Tracy, C. J. 60 King  
 Tremlett, William, 20 King west  
 Welsh, James, Margaret, bet Main and King  
 White, Wm. H. King east  
 Wills, J. 58 King east

Wilson, Robert, 50 John south  
 Woodley, James, 22 James north  
 Woodley, Samuel, King, cor McNab

---

**Bottle Manufacturers.**

Tuckett, G. E. & Co. Hughson, cor Warren

---

**Braiding and Embroidery Pattern Stamps.**

Pearson, John & Co. 58 King west

---

**Brewers.**

Bauer, Leopold, Catharine, bet East Bay and Base Line  
 Bell, John, Catharine, cor Tyburn  
 Kendall, Joseph, Peel, cor Catharine  
 Spring Brewery, P. Grant & Co. office, Main, nr Hughson  
 Wagner, F. W. (Lager Beer) Bay, opp Concession

---

**Brickmakers.**

Bolton, Aaron, Canada, nr Lock  
 Little, Alfred, Garth, bet Maria and King  
 New, Daniel, Garth, bet Main and King

---

**Broker (Customs).**

Black, James, Henry, bet Catharine and John

---

**Brokers (Second Hand.)**

Bates, William, 81 King east  
 Busher, Mrs. J. King, nr Cathcart  
 Jarvis, Mrs. J. n s King, nr Nelson  
 Mutter, Mrs. Philip, King cor Cathcart  
 Noyes, James, King, bet Mary and Nelson  
 Waters, John, s s King William, bet James and Hughson

---

**Brokers (Stock, Bill and Exchange).**

Forbes, A. F. n e cor King and James  
 Bray, Josias, James, north of King  
 Murton, John W. 9 James north  
 Riddel, John, King east, opp the Fountain

---

**Broker (Produce).**

Smith, John, Royal Hotel buildings, Merrick

**Broom Manufacturers.**

Cann, Samuel, Catharine, cor Rebecca  
 Catchpole, Wm. Stinson, cor Hughson  
 Easson, Allan, King cor Caroline  
 Mills & Mitchell, 37 King west  
 Orr, Samuel & Co. 33 King west

---

**Brush Manufacturers.**

Cann, Samuel, Catharine, cor Rebecca  
 Easson, Allan, King, cor Caroline  
 Green, Alfred, 16 John north  
 Meakins & Sons, King, bet Nelson and Cathcart  
 Shill, John, e s Elgin, bet Little Gore and Henry

---

**Builders.**

*(See also Carpenters and Builders.)*

Allan & Co. Rebecca, bet John and Catharine  
 Coumbes, George, 70 Rebecca  
 Falknor, Joseph, s s Broadway, bet Bay and Pearl  
 Shearsmith, Wm. e s Elgin, bet Wilson and Little Gore  
 Webber, William, n s Maria, bet Hughson and John south  
 Webster, James, n s Union, bet Hughson and John

---

**Building, Savings and Investment Societies.**

*(See Appendix, p. 24.)*

---

**Building Stone Dealer.**

Appleyard, Thomas, Tyburn, cor Walnut

---

**Butchers.**

Anderson, Thomas, City Market  
 Anderson, William J. City Market  
 Armstrong, James, City Market  
 Arthur, Colin, City Market  
 Axford, George, n s King, bet Queen and Ray  
 Baker, James, City Market  
 Beer, Frank, King, east of Walnut  
 Blake, William, City Market  
 Bond, Silas, City Market  
 Buckingham, Wm. City Market  
 Clarke, Thomas, e s James north, bet Barton and Stinson  
 Cook, John B. City Market  
 Creed, James, City Market

Daniels, Benjamin, s s King Wm. bet Catharine and Mary  
 Dingle, Joseph A. City Market  
 Duff, George, City Market  
 Duff, John, City Market  
 Dunn, John, City Market  
 Hanley, Daniel, King, cor Bay  
 Harper, Andrew, City Market  
 Hill, Jasper, City Market  
 Hines, H. H. City Market  
 Hay, Harrison, James north  
 Kilgour, John, Wood Market  
 Lewis, Thomas, City Market  
 Lacey, Isaac, City Market  
 Langberg, John, 44 John south  
 Lawry, H. J. City Market  
 Lawry, Thomas, City Market  
 Limen, Charles, City Market  
 Magan, Chris. City Market  
 Miller, Edgar G. King, nr Wellington  
 Mills, James, City Market  
 Morris, George, City Market  
 Morriss, John & Son, James St. Market  
 Muirhead, Walter, City Market  
 Passmore, Richard, City Market  
 Ramsay, Robert, City Market  
 Rogers, William, City Market  
 Sharp, William, City Market  
 Small, Thomas, Main, bet Lock and Pearl  
 Softly, Edward, City Market  
 Tillman, Mrs. Wm. City Market  
 Wickett, John A. City Market  
 Youngman, Samuel, City Market

#### Cabinet Makers and Upholsterers.

(See also Furniture Dealers.)

Angus, James, 7 John south  
 Bevis, Wm. Vine, bet Bay and Park  
 Hastings, William, w s West av, bet King William and Rebecca  
 Langberg, Frederick, King, nr Wellington  
 Meakins & Sons, King, bet Nelson and Cathcart  
 O'Brien, Peter, 31 Rebecca  
 Reid, James, King, nr Bond  
 Schumacher, George, Market, bet McNab and Park

#### Cap Manufacturer.

Hitchcock, Irad, 52 Hughson north

#### Carpenters and Builders.

Anderson, James, McNab, nr Cannon  
 Bastien, H. L. Sheaffe, west of Bay  
 Butcher, Robert, 86 Rebecca  
 Cummins, John, Peel, bet John and Catharine  
 Chisholm, W. & R. McNab, bet Concession and Colborne  
 Dalton, John, Lind, bet Catharine and John  
 Davis, Henry, King, east of Steven  
 Downing Edward, Margaret, bet Main and Wentworth  
 Ellicot, Richard, w s Elgin, nr Henry  
 Gordon, Robt. Caroline, cor Napier  
 Hill, H. & J. (colored) n s King, east of Wentworth  
 Jeffrey, John, rear 31 Hughson north  
 Kinrade, Thomas, 52 Rebecca  
 McDougal, James, Bold, nr Bowery  
 McIntosh, John, Inchbury, nr Kinnel  
 McMahan, Hugh, 20 Wellington south  
 Manning, Frederick E. Tyburn, nr Cherry  
 Murison, George, Hughson, cor Catharine  
 Phillips, David, King William, cor Nelson  
 Rigsby, John, s s East Market, bet Mary and Nelson  
 Rush, John, Pearl, nr Little Main  
 Sharp, George, n s Peel, bet John and Cathrine  
 Sherrot, Richard J. s s King, bet Bowery and Caroline  
 Walker, Andrew P. s s Hunter, bet Caroline and Hess  
 Waugh, John, e s Bay, bet Cannon and Vine  
 White, W. C. w s McNab, bet Cannon and Mulberry  
 Worthington, George, Maiden Lane, nr James  
 Yates & Garson, Duke, nr McNab

#### Carpets and Floor Cloths.

(See Dry Goods.)

#### Carriage and Coach Builders.

(See also Blacksmiths and Waggonmakers.)

Bridgwood, George, Tyburn, nr Hughson  
 Cooper, H. G. & Co. Bond, bet King and Main  
 Macabe & Co. King west  
 Pronguey, J. P. Park, cor Market  
 Tallman, E. H. York, cor Caroline

#### Carvers and Gilders.

Alton, John, 34 King west

Bolingbroke, Charles, 21 York  
 Jennings, David J. James, bet Barton and Lind  
 Marsden & Phillips, James, bet King and Main  
 Roberts, John, 86 King east

---

#### Carriage Trimmings.

McGiverin & Co. 54 King east

---

#### Cattle Dealer.

Kirkwood, Robert, n s Canada, bet Pearl and Ray

---

#### Chemical Manure and Bone Dust (Manufacturer of).

Dalley, Edwin A. Eastern Limits, north of G.W.R. office s s York,  
 bet Queen and Ray

---

#### Chemists and Druggists.

Marked thus (\*) are Wholesale.

\*Bickle T. & Son, 6 King east  
 \*Briggs, G. C. & Sons, Lister's Block, James, opp the Market  
 \*Dalley, Edwin, s s York, bet Queen and Ray  
 Dingwall & Co. 34 King east  
 \*Hamilton, Muir & Co. King, cor James  
 Meldrum, Henry, King, east of John  
 Moore, Lyman, 12 King east  
 Morgan, G. F. agent, 118 King east  
 Rock, Thomas, 24 John south  
 \*Winer, J. & Co. 25 King east

---

#### China, Glass and Earthenware.

Marked thus (\*) are Wholesale.

Alexander A. John, cor Peel  
 Armstrong, Isaac, York, bet McNab and Park  
 \*Bigelow, Albert, 13 King east  
 \*Sage & Co. James cor King William  
 \*Skinner, James A. & Co. 37 King east  
 Thorn, William, York, bet McNab and Park  
 \*Tisdale & Co. 50 King East

---

#### Cigars and Tobacco.

(See also Tobacco Manufacturers).

Marked thus (\*) are Wholesale.

\*Birge, Charles A. 22 John north

Brocksmidt, Henry, York, cor Bay  
 \*Fletcher, Mrs. J. e s Hess, bet Market and Napier  
 \*Grover, Luther, 51 James north  
 \*Hammel & Strauss, 46 King west  
 Judah, John, n s King, bet Bay and Caroline  
 Lewis, Thomas, 88 King east  
 \*Quimby, Alfred C. 43 James north  
 \*Schrader, Frederick J. 64 James north, next door to Post Office  
 \*Schwarz, Louis, James, opp Gore  
 Zinshimer, Henry, 11 John north

---

#### Civil Engineers.

(See also Architects and Surveyors.)

Dales & FitzGerald, Tyburn, cor James  
 Hale, William D. e s Catharine, south of Weber Block  
 Hills, Albert H. Charles, bet Maiden Lane and Hunter  
 Rastrick, Fred J. Maria, nr John

---

#### Clergymen.

(See Churches in Appendix.)

---

#### Clothing (Childrens).

Atkinson, Mrs. Wm. 71 King west

---

#### Clothiers.

(See also Merchant Tailors).

Marked thus (\*) are Wholesale.

Daglish & Walton, King, cor John  
 Hammel, Jacob, 44 King west  
 Hogan, Jeremiah, H. 68 King, cor John  
 King, William, 12 John south  
 \*Lawson Bros. & Co. 2 and 4 King, n e cor James  
 Seaman, S. L. 19 York  
 Smith, Donald, 40 King east  
 Somerville, James H. & Co. 14 James north  
 \*Sanford, McInnes & Co. 47 King east  
 \*Service & Wyld, King west, bet James and McNab  
 Weil, George & Co. 26 John south

---

#### Clothing (Second Hand).

Allen, Benjamin, 116 King east  
 Crockford, John, John, nr Peel

Evans, Mrs. Thomas, 87 King east  
 Gibson, Mrs. A. M. 91 King east  
 Goldberg, Bernard, 114 King east  
 Levy, Isaac, John, bet Tyburn and Peel  
 Marlary, William, John, bet Peel and Augusta  
 Townsend, Mrs. Jane, King, bet Mary and Nelson

#### Coal Oil and Lamps.

Canadian Oil Company, Wm. H. Gardner secretary, 17 King west  
 Farmer, William, 98 and 100 James north  
 Fuller, Richard, McNab, bet King and Market square  
 Mason, Joseph, 96 King east  
 Parson, William, McNab, bet King and Market square  
 Young & Bro. 24 and 26 John north, cor King William

#### Coal and Wood Dealers.

Mackay, Aeneas D. Mackay's wharf  
 Myles, Thomas, Myles' wharf, and Main, cor Hughson  
 Zealand, Edward, Zealand's wharf

#### Coffee and Spice Mills.

Cann, Samuel, Catharine, cor Rebecca  
 Doherty, Thomas, w s Catharine, bet Henry and Lind  
 Excelsior Coffee and Spice Mills, Catharine, cor Rebecca

#### Commission Merchants.

*(See also Forwarders, Shipping and Commission.)*

Benner, Richard, James, cor Main  
 Duncan, Thomas, 51 King east  
 Fairgrieve, John, Charles, bet Maiden Lane and Hunter  
 Garrett, J. S. Rebecca, nr James  
 Hardiker, John, w s James, nr Mulberry  
 Harvey, John, 11 King east  
 Harvey, Stuart & Co. 21 King east  
 Irvine, William, Royal Hotel Buildings, Merrick  
 Kent, E. Roberts, 11 King east  
 Knox, David, Royal Hotel Buildings, Merrick  
 Lorimer, James, James south, opp Gore  
 Macnabb, Duncan A. James north, cor King William  
 Proctor, John, Merrick, west of James  
 Routh, Thomas & Co. Commercial Wharf, foot of McNab  
 Young, Maitland, jun. Main, cor Hughson

#### Confectioners.

*(See Bakers and Confectioners. also Fruit, Oysters, &c., &c.)*

Beasley, J. W. e s James north, bet Barton and Lind  
 Chilman, Isaac C. King, bet Bowery and Caroline  
 Craik, George, 62 King west  
 Ecclestone, A. & S. 38 King east  
 Ecclestone, W. T. 10 King east  
 Hooker, Abraham, 31 York  
 Hooker, George, s s York, bet Park and Bay  
 Kemp, John, 7 King William  
 McKillop, Mrs. 80 King east  
 Pattison, Zaccheus, s s Cannon, bet Park and Bay  
 Walker, Charles, 18 John south

#### Contractors.

Dales & FitzGerald, Tyburn, cor James  
 Lee, Charles, Hughson, bet Guise and Base  
 MacDonnell, Alexander, s s York, bet Caroline and Hess  
 Hendrie & Co. King, cor McNab

#### Conveyancers.

*(See Barristers, &c.)*

#### Coopers.

Boyd, David, r 10 John north  
 Gordon, William, n s King William, bet Hughson and John  
 Randle, George (col'd) McNab, nr Vine  
 Woolley, William, s s King William, bet Hughson and John

#### Coppersmiths.

*(See Tin, Copper, and Sheet Iron Workers.)*

#### Cutlery.

*(See Hardware and Cutlery.)*

#### Dairy Implements.

Amor, John, Market, bet Park and McNab

#### Dentists.

Bogart, D. A. n e cor King and Hughson  
 Chittenden, C. S. cor King and John  
 Filgiano, Theo. Le P. King, cor James

French, Frank, 8 King east  
 French, Frank, w s Wellington, bet Wilson and Gore

---

**Distillers.**

*(See also Rectifiers and Distillers.)*

Allan, David, n s York, bet Park and McNab

---

**Dressmakers.**

Amiss, Miss Elizabeth A. n s Merrick, bet Park and Bay  
 Brass, Mrs. F. 29 Rebecca  
 Broadfield, Mrs. H. w s John north, bet Gore and Rebecca  
 Craig, Mrs. 49 Rebecca  
 Evans, Miss Elizabeth, w s Mary, bet Henry and Lind  
 Garrick, Mrs. Elizabeth, w s Queen, bet Augusta and Broadway  
 Horsnell, Miss Louisa, w s Mary, bet Henry and Lind  
 Johnston, Mrs. J. John, bet Tyburn and Peel  
 Lendon, Mrs., James, nr Concession  
 Lyons, Mrs. Sarah, King, nr Cathcart  
 Newson, Mrs. Julia, 92 James north  
 Montague, Mrs. A. n s East Market, bet Wilson and Mary  
 Pennock, Miss Margaret, s s York, bet Park and Bay  
 Sligh, (the) Misses, Park cor Sheaffe  
 Snee, Mrs. Mulberry, bet James and McNab  
 Young, Miss Ann, e s Bay, bet Cannon and Vine

---

**Drover.**

*(See also Cattle Dealers.)*

Orr, William M. Market, bet Queen and Hess

---

**Dry Goods, Millinery, &c., Retail.**

*(See also Milliners.)*

Courtenay, John, 8 King east  
 Crossley, John, James north, cor King William  
 Dalglish & Walton, King, cor John  
 Evans, Robert, s s Market square  
 Fowkes, Thomas, 11 King William  
 Inman, J. W. 24 King east  
 James, George, 16 James north  
 Lawson, Bros. & Co. 2 & 4 King, n e cor James  
 McKay, Donald, 15 James north  
 McNab, C. & Co. 28 King east  
 McRae, Colin, 4 Listers Block  
 Mackichan, Henry, 9 King William

Magill, Charles, 76 King east  
 Murray, A. & Co. 18 King east  
 Peacock, John, King, cor McNab  
 Reid, W. H. w s McNab, bet York and Merrick  
 Smith, G. W. & Co. s s Market square  
 Somerville, James H. & Co. 14 James north  
 Roy, Robert & Co. James south, opp the Fountain  
 Thomson, Thomas & Co. 32 King east  
 Watkins, Samuel, 12 James north  
 Watkins, T. C. 10 James north

---

**Dry Goods, Millinery, &c., Wholesale.**

Boice & Cromwell, 27 & 29 King east  
 Buchanan, Harris & Co. King cor Catharine  
 Drey, S. & Co. s s King, nr James  
 Gates, F. W. & Co. Commercial Buildings, King west  
 Kerr, Brown & Co. s s King, bet James and Hughson  
 McInnes, D. & Co. King, cor John  
 Roy, Robert, & Co. James south, opp Fountain  
 Young, Law, & Co. McNab cor Merrick

---

**Dyers and Scourers.**

Chappell, John, 83 James north  
 McDonald, James, James, nr Main

---

**Embossers and Enamellers**

Bolinbroke, Charles, 21 York

---

**Engravers (Copper, Steel and Wood).**

Fell & Co. s s Market square  
 McKeon & Smith, 53 King East  
 Saddler, J. G. 60 King west

---

**Engineers (Civil).**

*(See Architects and Civil Engineers, also Surveyors.)*

---

**Envelope Manufacturer.**

Buntin, James & Co. 23 King east

---

**Express Company.**

American and British American Express, King, nr James

**Fancy Goods.**

Marked thus (\*) are Wholesale.

Boase, Mrs. Jane, Napier, cor Caroline  
 \*Boice & Cromwell, 27 and 29 King east  
 \*Carpenter, E. & Co. 39 King west  
 Levey, Charles, 8 John south  
 Levey, H. & A. 10 John south  
 Lockman, James, 85 James north  
 Orr, Mrs. Ann, 14 John north  
 Pearson, James, 87 James north  
 Quimby, Alfred C. 43 James north  
 \*Sage & Co. James north, cor King William  
 \*Van Norman, C. H. & Co. King, cor James  
 \*Walker, James, 33 King east  
 Warry, Miss E. R. 16 King west

**Firemen's Hats, Caps and Belts**

Inkson, William, 10 James north  
 Kraft, Ernest, York, bet McNab and Park

**Fish Mongers.**

Davis, Hubbard, 45 James north  
 Davis, John, City Market  
 Foley, Mrs. City Market  
 Hayes, John, City Market

**Flour and Feed.**

(See also *Produce Merchants.*)

Allan, David, n s York, bet Park and McNab  
 Gillesby, William, 2 John south  
 Hardy, Charles, York, cor McNab  
 Hill, Mark, McNab, bet King and Main  
 King, Robert, John, bet Peel and Tyburn  
 Laws, John, 106 King east  
 Little, John, King, cor Wentworth  
 Lottridge, J. W. & Co. 17 John north  
 Luxton, G. n s York, bet Park and McNab  
 Magee, Wm. e s James north, bet Barton and Stinson  
 Morgan, R. & W. 22 John south  
 Morris & Bro. King William, bet James and Hughson, and Wellington,  
 cor King William  
 Morris, John, 35 York  
 Morrison, Thomas, John, cor Wood Market

Mulholland, Edward, John, bet Peel and Augusta  
 Squire, Cincinnatus, 25 and 27 York  
 Taylor, J. T. & Co. James, cor York

**Forwarding, Shipping, and Commission Merchants**

(See also *Commission Merchants.*)

Birely, N. F. Brock, nr Bay  
 Browne, Edward, Browne's wharf  
 Mackay, Aeneas D. Mackay's wharf  
 Routh, Thomas & Co. Commercial wharf, foot of McNab  
 Williamson, James, Brock, nr Bay

**Founders.**

Marked thus (\*) are Brass.

Copp & Bro. Bay, cor York  
 Gurney, Ware & Co. e s John north, bet King William and Rebecca  
 \*Malcolm & Alexander, w s James, bet King and Main  
 Moore, D. & Co. Catharine, cor Lind  
 \*Parrott, Ambrose, n s King William, bet James and Hughson  
 Stewart, James & Co. McNab, cor Vine  
 Turnbull & Co. Mary, cor Little Gore  
 \*Young, H. & R. 74 King west

**Fruit, Oysters, Game and Confectionery.\***

(See also *Confectioners, and Bakers and Confectioners*)

Amor, William, 92 King west  
 Beckett, William, 16 John south  
 Coffey, Mrs. Elizabeth, s s King William, bet James and Hughson  
 Duxbury, T. S. Ray, opp Little Market  
 Gould, Daniel H. 54 James north  
 Griffin, S. O. King, cor Caroline  
 Lee, George, 6 King west  
 Lum, Charles H. 4 John south  
 McAuley, John, John, nr Peel  
 McCarthy, John, 12 King east  
 Valentine, Charles, 66 King west

**Furnaces (Hot Air).**

(See *Stove and Tin Dealers.*)

**Furniture Manufacturers and Dealers.**

(See also *Cabinet Makers and Upholsterers.*)

Edgar & Melville, York, cor Caroline



Fitch, David, King, cor Nelson  
 Hill, Thomas, n s King William, bet James and Hughson  
 Hoodless, Joseph, 32 John south  
 Noyes, James, King, bet Mary and Nelson  
 Reid, James, King, cor Bond

---

**Furriers.**

(*See Hatters and Furriers.*)

---

**Gasfitters.**

(*See Plumbers and Gasfitters.*)

Farmer, William, 98 and 100 James north  
 Malcolm & Alexander, w s James, bet King and Main  
 Young, H. & R. 74 King west

---

**Gas Companies.**

Hamilton Gas Company

---

**Gilders.**

(*See Carvers, Gilders and Picture Frame Makers.*)

---

**Glass Manufacturers.**

Hamilton Glass Works, Geo. E. Tuckett & Co. Hughson, cor Warren

---

**Glass Sign Writer.**

Bolingbroke, Charles, 21 York

---

**Glue Manufacturer.**

Frank, Charles, Mary, bet Wood and Base

---

**Grain Merchants.**

(*See also Produce and Commission Merchants.*)

Birely, N. T. 55 King east  
 Luxton, G. n s York, bet Park and McNab  
 Williamson, James, n w cor Wellington and Rebecca

---

**Grate Manufacturer.**

Robbins, N. B. Mary, cor Wilson

**Grocers (Wholesale):**

Brown, Gillespie & Co. King, cor James  
 Buchanan, Isaac & Co. King, cor Catharino  
 Fearman, Frederick W. McNab, bet King and Market  
 Forster, G. J. & Co. King, cor Charles  
 Harvey, Stuart & Co. 21 King east  
 Kerr, Brown & Co. s s King, bet James and Hughson  
 Mackay, James D. & Co. next door Bank of Montreal, King  
 McIntyre, James & Co. McNab, bet Merrick and Vine  
 Turner, James & A. Hughson, bet King and Main

---

**Groceries (Retail.)**

Alexander, A. John, cor Peel  
 Anderson, John, e s Hughson, bet Warren and Hannah north  
 Arland, Michael, e s James, bet Wilson and Union  
 Arland, Wm. e s James, bet Wilson and Simcoe  
 Arthur, Hamilton, s s King William, bet Catharine and Mary  
 Baldwin, Thomas, e s McNab, bet Vine and Cannon  
 Bampfylde, Charles H. Bay, cor Cannon  
 Barr, John, w s James, bet Picton and McAulay  
 Beatty, Oliver, Hughson, nr Wilson  
 Beckett, John, John, nr Catharine  
 Bloomer, Andrew, e s Hughson, bet Maria and Hannah north  
 Bradley, Robert, York, cor Peel  
 Bradshaw, James, 32 James north  
 Brennan, John, King east, nr Wellington  
 Brennan, Michael, Wellington, cor Rebecca  
 Brooks, Charles, s s York, bet Caroline and Hess  
 Calhoun, Mrs. Mary, Tyburn, cor Spring  
 Campbell, Alexander, n s York, bet Park and Bay  
 Campbell, John, James, bet Main and Tyburn  
 Carr, David, s s East Market, bet Nelson and Cathcart  
 Cherrier & Bros. s s Market square  
 Chilman, Isaac C. King, bet Bowery and Caroline  
 Clark, George, s s Market square  
 Colhoun & Mills, 29 King west  
 Cooper, R. C. & Co. McNab, bet King and Market  
 Corbett, Timothy, e s James north, bet Lind and Cannon  
 Cox, John, King, bet Lock and Pearl  
 Curry, William, Peel, cor Walnut  
 Danahy, Timothy, Peel, cor Cherry  
 Dodman, James, s w cor Caroline and Hunter  
 Dodson, James, Ray, cor Little Main  
 Edmundson, Benjamin, King, cor Walnut

Egan, Michael, s s York, bet Queen and Ray  
 Fisher, John A. s s York, bet Bay and Caroline  
 Fraser, William, 9 John south  
 Gerhold, John, s w cor King and Pearl  
 Gildon, Henry, s s East Market, bet Mary and Nelson  
 Gillespie, Hugh, McNab, cor Wilson  
 Gillies, William, n e cor King and Pearl  
 Grant, John, Tyburn, cor Cherry  
 Hanley, Daniel, King, cor Bay  
 Harris, James, Ray, cor Broadway  
 Hearn, William, King, cor Lock  
 Holland, James, e s John north, nr Gore  
 Holleran, Patrick, Lind, bet John and Catharine  
 Hume, Mrs. Agnes, s s East Market, bet Mary and Nelson  
 Jennings, Mrs. e s Hughson, bet King William and Rebecca  
 Keilig, David, e s James, bet Wilson and Simcoe  
 Kendall, Thomas, Wilson, cor Rebecca  
 Kent, Joseph, King, cor Pearl  
 Kent, Mrs. Mary Ann, King, cor Cathcart  
 Kinrade, Hugh E. John, cor Augusta  
 Laker, Daniel, 70 King west  
 Lamond, Findlay, Rebecca, cor Mary  
 Lanphier, William H. s s Market Square  
 Lee, Mrs. Ellen, Peel, bet Catharine and Walnut  
 Leslie, Alex. s s Napier, bet Caroline and Hess  
 Little, H. & Co. 40 King west  
 Lottridge, J. W. & Co. John, cor Main  
 Lyle, Mrs. Martha, West av, bet Wilson and Henry  
 Lyons, William, Tyburn, east of Walnut  
 McAllister, David, McNab, nr Burlington  
 McAllister, John, York, cor Caroline  
 McAuliffe, Jeremiah, Park, cor Sheaffe  
 McAuliffe, Patrick, Guise, cor Hughson  
 McCarthy, Denis, King east, cor Wentworth  
 McFadden, John, Hughson, south of Wood  
 McHenry, Peter S. 1 Market square  
 McLean, Archibald, n s King, bet Queen and Hess  
 McLean, John, John, nr Peel  
 McMillan, John, King east, nr Wellington  
 McNiff, Michael, Wentworth, nr G.W.R.  
 Marshall, Joseph, e s Ray, bet Cannon and Mulberry  
 Matkiff, Mrs. Jane, cor Jane and Cherry  
 Morgan, Richard, Tyburn, cor Walnut  
 Morris, Lewis, Catharine, cor Lind  
 Morris, Phillip, Lind, cor John  
 Morrison, James, McNab, nr Mulberry

Morrison, Thomas, John, cor Wood Market  
 Mulholland, Henry, e s Mary, bet Wilson and Henry  
 Murray, Hugh, 78 King east  
 Murray, Robert, e s John, bet Augusta and Catharina  
 Nixon, George, Burlington, cor McNab  
 O'Brien, Luke, s s East Market, bet Mary and Nelson  
 O'Connor, Maurice, 66 King east  
 O'Connor, Maurice, James north, cor Stuart  
 O'Sullivan, Maurice, Barton, bet Catharine and John  
 Osborne, James, James south, nr King  
 Osborne, Mrs. Mary, e s Catharine, bet Barton and Stinson  
 Park, James, s s Market square  
 Parker, Mrs. Mary Ann, Cannon cor McNab,  
 Patterson, Peter, s s York, bet Bay and Caroline  
 Philo, Mrs. Hester, King, cor Dundurn  
 Pierce, Mrs. Mary Ann, e s Bay, bet Sheaffe and Concession  
 Priddis, John, McNab, cor Vine  
 Ridler, William, s s Wentworth, bet Lock and Pearl  
 Robinson, William, John, nr Tyburn  
 Ronald, William, 15 York  
 Ronan, Michael, Cannon, cor Wellington  
 Sharp, William, John, bet Tyburn and Peel  
 Sharpe & Secord, 31 King east  
 Shewell, Mary, e s James north, cor Burton  
 Sillett, George H. 21 Rebecca  
 Simpson, James, w s McNab, bet York and Merrick, and John, bet  
 Augusta and Catharina  
 Smith, George, s e cor Hess and Hunter  
 Sutherland, Angus, King, nr McNab  
 Taylor, J. T. & Co. James, cor York  
 Thompson, James, 24 James north  
 Thompson, John, Hughson, cor Base  
 Thomson, Peter, Wentworth, nr Railroad  
 Truax, L. W. Cannon, cor Wellington  
 Truman, Samuel, John south, nr Tyburn  
 Turner, Alfred, James, cor Simcoe  
 Walker, Miles, Augusta, cor James  
 Walker, Robert, s s York, bet Queen and Ray  
 Walker, William, Park, cor Cannon  
 Walker, Wm. e s James north, cor Barton  
 Williams, Richard, e s James, nr Murray  
 Wilson, Joseph, West av, cor King William  
 Wort, Mrs. D. Peel, nr Spring  
 Wynn, Hugh, w s McNab, bet Concession and Colborne  
 Young, Charles, James, bet Murray and Stuart  
 Young, William, s s York, bet Park and Bay

**Gunsmiths.**

O'Brien, Henry, John, bet Tyburn and Peel  
Winckler, Julius, York, nr Park

**Hairdresser.**

(See also Barbers and Hairdressers.)

Fokes, George, e s John, bet King and King William

**Hairwork (Ornamental).**

Saddler, Mrs. J. G. 60 King west

**Hame Manufacturer.**

Hanser, Edward, Bond, bet King and Main

**Hardware and Cutlery, Wholesale and Retail.**

Baine, John W. James north, opp Market Crossing  
Buchanan, Harris & Co. King, cor Catharine  
Connery, James, James, bet Murray and Stuart  
Hilton, Bros. s s King, bet James and Hughson  
Juson, Richard & Co. 13 and 15 Upper James  
McGiverin & Co. 54 King east  
Magill, R. & E. 62 King east  
Sunley, William T. 76 King west  
Walker, J. P. & Co. n s King, east of Hughson  
Wood & Leggatt, n s King, east of Hughson

**Harnessmakers.**

(See Saddle and Harness Makers.)

**Hatters and Furriers.**

Angus, J. & P. 56 King west  
Fielding, Joseph, King, cor Bond  
Foster & Galbraith, King, bet James and McNab  
Glassco, Wm. H. 19 King east  
Hutchinson, James, 2 James north  
King, William, 12 John south  
Mason, Thomas, 6 James north  
Mills, Joseph, 7 James north

**Hoop Skirt Manufacturer.**

Hawkins, George D. 54 King west

**Hides and Leather.**

(See Leather and Findings.)

**Hose (Fire) Manufacturers.**

Inkson, William, 10 James north  
Kraft, Ernest, York, bet McNab and Park

**Hosiery and Gloves.**

Pearson, John & Co. 58 King west

**Hotels and Taverns.**

American Hotel, F. W. Bearman, prop., s w cor King and Charles,  
Anglo American Hotel, H. McCracken, prop. McNab; cor Market sq.  
Austin, Mrs. J. s s York, bet Park and Bay  
Baker, Mrs. Mary Ann, w s McNab, bet York and Merrick  
Balmoral House, Thomas Meldrum, prop. Stuart, cor McNab  
Beasley's Hotel, King west  
Belnap, N. M. w s John north, bet King William and Rebecca  
Berger, Gottfried, 72 King west  
Biery Henry, Cannon, cor Bay  
Black Horse Inn, Wm. Dunham, prop. York, bet McNab and Park.  
Blew, Henry, s s King William, bet James and Hughson  
Branigan, Mrs. 33 Rebecca  
British Hotel, Thomas Beatty, prop. Main, cor John  
Campbell, Daniel, Stuart, opp G.W.R. depot  
Carroll, Thomas, James, cor Cannon  
Castle Inn, Peter Thomson, prop. Wentworth, nr Railroad.  
City Arms Hotel, Wm. Yaldon, prop. McNab, cor Murray  
City Hotel, Thomas Dean, prop. James north  
Colvin, Peter, 36 King west  
Conway, Patrick C. n s King William, bet Hughson and John  
Cosgrove, William, Wood Market square  
Coutts, William, e s Bay, bet Sheaffe and Colborne  
Crann's Hotel, John Crann, prop. John, nr Tyburn  
Creech, Richard, Hughson, nr Main  
Cross Keys Inn, James Jeffery, prop. McNab, bet King and Market  
Cumberland House, Gore, cor Wellington  
Duffy, Thomas, McNab, cor Merrick  
Easter, Samuel, John, cor Catharina

Edinburgh Castle, Thomas Reed, prop. James, cor Murray  
 Egener, Frederick, John, cor Main  
 Elgin House, James McHenry, prop. James, cor Stuart  
 Evans, Thomas, John, nr Peel  
 Farmer's Hotel, Mrs. Cook, prop. King, opp Charles  
 Finch, John, McNab, nr King  
 Fletcher, Archibald G. w s Bay, bet Murray and Stuart  
 Foster, Joseph, York, cor Ray  
 Gage, Mrs. Jane, John north, cor Lind  
 Harkin, John, s s Market square  
 Henderson, David, Stuart, opp G.W.R.  
 Hunter, John, e s James north, bet Cannon and Lind  
 Hutton, Charles, 3 York  
 International Hotel, W. Richardson, prop. 108 King east  
 Kent, Joseph, King, cor Lock  
 McAllister's Hotel, A. McAllister, prop. Main, nr John  
 McDonough, Luke, 38 James north  
 McGlogan, Patrick, Wood Market square  
 McKee, John, John, bet Peel and Augusta  
 McMahan, Edward, King William, cor Hughson  
 Mann, George W. s s York, bet Park and Bay  
 Maple Leaf Hotel, E. Post, prop. Wood Market square  
 Marshall, George H. 77 James north  
 Maskow, John, w s Hughson, bet King and King William  
 Morden, John, York, cor Park  
 Murray, Thomas, w s Bay, bet Murray and Stuart  
 Neligan, Denis, Locomotive, north of York  
 Nelson Hotel, John Armstrong, prop. s s Market square  
 North American, Wm. Noble, prop. John, cor King William  
 Nugent, Mrs. Mary, John, cor Tyburn  
 Odd Fellow's Arms, J. I. Aynsley, prop. King east  
 Ontario House, James Arthur, prop. Merrick, nr James  
 Orr, Daniel, e s John, bet Base and Guise  
 Palm, Wm. n s King, bet Bay and Caroline  
 Quinn, Mrs. Ann, John, opp Wood Market  
 Rob Roy Hotel, John Davidson, prop. John, cor peel  
 Royal Hotel, C. W. Mugridge, prop. James, cor Merrick  
 Rutley, George, e s Wellington, bet King William and Rebecca  
 Schaupp, John, Bay, cor Concession  
 Shakespeare Hotel, B. Rhodes, prop. s s Market square  
 Shire, Daniel, Main, cor Catharine  
 Steanger, James, Stuart, opp G.W.R. depot  
 Sutterby, John, w s McNab, bet York and Merrick  
 Tireman, William, w s McNab, nr York  
 Valley Inn, James A. Kenney, prop. York, Toronto Road,  
 Victoria House, J. McKay, prop. 79 King east

Walker, George, (colored) James north, cor Lind  
 White, Mrs. John, cor Peel  
 Wilson, Thomas, John, cor Tyburn

---

#### House Furnishing Goods.

(See Hardware and Stove Dealers)

---

#### House Mover.

Tallman, Richard, e s John north, bet Gore and Henry

---

#### Ice Dealer.

Dewey, Daniel, King, bet Bowery and Caroline

---

#### Ink Manufacturer.

Chappell, John, 83 James north

---

#### Inspectors (License)

Moore, John, City Hall

---

#### Insurance Companies and Agents.

Bull, Harcourt B. Hughson, bet Main and Tyburn  
 Canada Life Assurance Company, James, nr Main  
 Canada West Farmer's Mutual and Stock Insurance Company, Commercial buildings, nr Main  
 Commercial Union Assurance Company, Alfred Stow, agent, Rebecca cor James  
 Duncan, Thomas, 51 King east  
 Forbes, A. F. n e cor King and James  
 Knox, David, Royal Hotel Buildings, Merrick  
 McArthur, John, Royal Hotel Buildings, Merrick  
 Macrae, John O. London Assurance Corporation, office, F. W. Gates & Co.  
 Medley, Thomas W. Canada Life Assurance Co., h Mary bet Barton and Lind  
 Niagara District Mutual Fire Insurance Co. W. M. Sage, agent, James, cor King William  
 North British and Mercantile Fire and Life Insurance Co. E. L. Ritchie & Co. agents, James, nr Maine  
 Pringle, James D. Wentworth Chambers  
 Proctor, John, Merrick, west of James  
 Queen (Fire and Life) King William, cor James  
 Ritchie, E. L. & Co. Commercial Chambers, James, nr Main