

Douglass W. A., B.A., head master, High School, 1st Avenue
DOYLE JAMES H., barrister, Broadway
 Doyle James S., barrister, Broadway
 Dryden Andrew, grain buyer, First st
 Dufferin Carriage Works, James Buyers, propr., First st
 Dufferin House, Win Hand, propr., Broadway
 Duffy William, farmer
 Duggan Reid, clerk
DUNBAR FRANCIS G., conveyancer, Broadway, h cor. 2nd St and 2nd Avenue
 Duval Miss E., first lady teacher, common school
 Earls Miram, laborer, Broadway
 Eastman G. A. & Co., dry goods, Broadway
 Eastman Geo. A., of G. A. Eastman & Co., Prince of Wales Rd
 Elgie's hotel and livery stables, Mrs. E. Elgie, proprietress, Broadway
 Elgie Mrs. Elizabeth, wid. John, proprietress Elgie's hotel and livery stable, Broadway
 Ellis John J., farmer
 Ellis Samuel, carpenter
 Embrey Richard, baker
 Episcopal Methodist Church, Rev. G. Clark
FEAD JAMES S., Mayor, barrister, &c., Main st, h Broadway
 Ferguson Jas., painter
 Ferguson John, tailor
 Fiddes William, farmer
 Fike Ira, agent
 Finlayson Geo., cooper, Main st, bds Gordon hotel
 Fisher —, carpenter, 1st Avenue
 Fitzgerald Joseph, cabinet-maker and undertaker, Broadway
 Flesher Henry, grocer, Mill st
 Flesher John, propr. Mammoth House, dry goods, Broadway
 Fletcher John, insurance agent, Broadway
 Foley John, pub. and prop. Sun, Broadway
 Follis Benj., laborer
 Ford John, plasterer
 Foster C. W., carpenter
 Foster John, butcher, Broadway
 Foster Joseph, bricklayer, Broadway
 Fraine James, Monaghan House, groceries, wines and liquors, Broadway, h First av
 Frame William, clerk
 Francis Saunders, mason
 Frank Frederick, L.D.S., dentist, Broadway
 Franks Wm., T. G. B. Ry
 Froats Alexander, carpenter
 Gahen James, of Collins & Gahen, Broadway
 Galbraith Geo., law clerk, Broadway
 Galbraith G. H., student
 Gartley Edward, well driller
GILCHRIST & KENT, dry goods, groceries, and grain dealers, Broadway.
 Gilchrist John, of Gilchrist & Kent, First Av
 Gillespie A. J.
 Gillespie William
 Godfrey Fred., laborer

Globe Hotel, Jas. Murray, propr., Broadway
 Glover Fred. R., stationery and fancy goods, Broadway
 Gordon House, W. J. Middleton, propr., Broadway
 Gough John, laborer
 Graham James, Broadway
 Graham James, ostler
 Graham Wm., T. G. B. Ry
 Gray Geo., T.G.B. Ry
 Gray Samuel, laborer, Broadway
GREEN JOHN, of Chisholm & Green, First Avenue
 Greenas Hiram, laborer
 Greig Robt. W., bookkeeper, Second st. E.
 Guy Hugh, carpenter
 Hadden John, laborer
 Haley Hugh, carpenter
 Hall John, laborer, Broadway
 Hand Win., propr. Dufferin House, Broadway
 Haney Samuel, grocer, Broadway
 Harris John, plasterer
 Harrison Francis, T. G. & B. Ry.
 Harrison Thos., laborer, Broadway
 Harrop Robt., photographer and Dominion Telegraph agent, Broadway, h York
 Hastings Markland, agent, Broadway
HAUN RICHARD T., agent Bank Commerce, Broadway
 Henderson Miss, 3rd lady teacher Common School
 Henderson Rev. Alex., B. A., Church of England, First Avenue
 Henry James, M. D., physician and surgeon, First Avenue
 Hewat Mrs. Matilda, wid Dr., Second st. E.
 Hewit Robt., bricklayer, Broadway
 Hewitt John, laborer
 Hewitt Robert, mason
 Hewson John, laborer, First Avenue
 Heuston —, laborer, Broadway
 Hicks A. A., sewing machine agent
 Hicks John
 Hicks Rev. Wm., pastor Methodist Church, First Avenue
 High School, Wm. A. Douglass, B. A., head master
 Hiley James, T. G. & B. Ry.
 Hill George, bricklayer, bds American Hotel
 Holden Miss M. E., agent Montreal Telegraph Co., Second st. E.
 Holden Mrs. Ruth, wid James, Second st. E.
 Holliwell Ed vard, bricklayer
 Holliwell Frank, T. G. & B. Railway
 Hollinger John, Woodbine Saloon, Broadway
 House James B., photographer, First Avenue
 Howlett Wm. F. B., architect and civil engineer, Broadway
 Hughes Jos. H., bricklayer
 Hughes Mrs. Mary A., wid Stuart, Broadway
 Hughes William, laborer
 Hughson Abraham, law student, Broadway
 Hughson Alexander, Broadway

Hughson James, farmer
 Hughston John, carpenter
 Hunter David, carpenter
 Hunter James, farmer
 Huskinson Jno., teamster, Broadway
 Inglis George, engineer
 Ingram Alex., laborer
 Irvine Robt., painter, First Avenue
 Irwin Christopher, blacksmith
 Irwin Francis, general merchant, Broadway
 Irwin Samuel, shoemaker
 Island George, blacksmith, Broadway
 Jackes Chas. B., of McCarthy & Jackes, Broadway
 Jackson Thos., saddler, Broadway
 Jarvis William, butcher, First st
 Jenkins Jacob, builder, Second Avenue
 Johnston W. J., teamster
 Jones Andrew, blacksmith
 Jones John, blacksmith, Broadway
 Jones Thos., sawyer, Broadway
 Jull Cyrus, miller
 Jull Bennett, miller
 Jull Orange, miller
 Jull Thomas, miller
 Kearns Archibald, clerk, Broadway
 Kearns John, dry goods and groceries, Broadway
 Keetch John W., watchmaker and jeweller, Broadway
 Kelly John J., tinsmith, Broadway
 Kelly Mrs. Susan, boarding-house, Broadway
 Kennedy Jas. W., cabinet-maker, Broadway
 Kenny Samuel M., lime merchant, 1st Avenue
 Kent Wm. R., of Gilchrist & Kent, Broadway
 Ketchum Mrs. Mary, 1st Avenue
 Keys James, framer
 Kidney John, laborer, Broadway
 King Dunbar, teamster
KIRKLAND ALEX M., agent, Merchants Bank of Canada, Broadway
 Knight Thos., farmer, Broadway
 Kyle —, laborer, Broadway
 Kyle Jas., laborer
 Laidlow Alexander, millwright
 Large Robert, carpenter
 Lathwell Joseph, laborer
 Lathwell Wm. T., clerk, 1st Avenue
 Laughton Fred, carpenter
 Lawrence George, laborer
 Lawrence Miss Sarah
 Lawrence Orange
 Lawson Robert, laborer, Broadway
 Leeson Jas., sawyer
 Leeson Jas. H., saw mill, Broadway, h Church st
 Leeson Manasseh, 1st Avenue
 Lennox Andrew, propr. Albion House, Broadway
 Leonard Mrs., wid. E. A.
 Leslie Edward, bailiff, Broadway
LESLIE GUY, post-master, clerk Division Court, commissioner and issuer of marriage licenses, Broadway

Lindsay John, farmer, Broadway
LINDSEY JOHNSTON, dry goods, millinery and clothing, groceries, boots and shoes, and general grain merchant, Broadway, h 1st Avenue
 Livingston Daniel, blacksmith
 Lloyd Mrs. Ellen, baker and confectioner, Broadway
 Lloyd Robert John, Broadway
LONGEWAY J. & BRO., dry goods, groceries, boots and shoes, clothing, hats, caps, etc., Broadway.
 Longeway Henry, of J. Longeway & Bro., 1st Avenue
 Longeway John, of J. Longeway & Bro., 3rd Avenue
 Longeway Michael, laborer, 1st Avenue
 Loxton George, blacksmith
 Lynn John, shoemaker, Third st E
 MacAdam Thos., groceries, liquors and crockery, Broadway
 Maclam Mrs. Mary C., wid Jas., Broadway
 Maclam William J., laborer, Broadway
 Macnee P. C., M.A., student-at-law, bds. Queen's Hotel
 Macgowan Alexander, of Macgowan & Deans, Prince of Wales Rd
 Macgowan & Deans, hardware merchants, Broadway
 McBride Daniel, carpenter
 McBride Samuel, salesman, Second st E
 McCarthy Alex, clerk, 1st Avenue
MCCARTHY & JACKES, attorneys and solicitors, Broadway
 McCarthy Maitland, of McCarthy & Jackes, Broadway
 McClellan Jas., laborer
 McCormick S. S., head master Common School, h Prince of Wales Rd
 McDonald Alexander, of D. & A. McDonald, 2nd Avenue
 McDonald Angus, laborer, Broadway
 McDonald D. & A., sash and door factory, First st East
 McDonald Donald, of D. & A. McDonald, 2nd Avenue
 McDonald James, carpenter
 McDonald Thos., T. G. B. Ry
 McGill Jno. laborer
 McGregor Duncan
 McGuire Blaney, shoemaker, Broadway
 McGuire Hubertus J. W., cabinetmaker, 1st Avenue
 McGuire John, plasterer
 Mellroy J., laborer, Third st E
 McKay Rev. W. E., pastor Church of Scotland, Broadway
 McKenna Daniel, laborer, 1st Avenue
 McKenny Geo., laborer
 McKeown Robert, boot and shoemaker, Broadway
 McKim James
 McKim Mrs. Mary, wid Wm
 McKim Robert, butcher, Broadway

McKinnon David, of Stewart & Co., resides in Alton
 McKINNON DONALD, organs, pianos, and sewing machines, Broadway

MCKITRICK & BRO.**IRON FOUNDERS AND MACHINISTS.**

Manufacturers of Reapers and Mowers, Sulky Hay Rakes, Saving Machines, Straw Cutters, and all kinds of Agricultural Implements.

MILL ST.

McKitrick Robt. J., of McKitrick & Bro., Mill st
 McKitrick Samuel H., of McKitrick & Bro., Church st
 McLean Emery, auctioneer
 McLean Wm. J., laborer
 McMorris David, carpenter
 McMurray Thos. C., watchmaker and jeweler, Broadway
 McNab Peter, carpenter and builder, 3rd avenue
 McNamara Patrick, laborer
 McNichol Robt. J., Orangeville Tea Mart, groceries and crockery, Broadway
 McPhea John, laborer
 McPherson John, teamster
 McPherson Wm., millwright
 McTaggart Lachlin, laborer, Broadway
 Madill Thos. farmer, Broadway
 Mammoth House, dry goods, John Flesher, prop'r, Broadway
 Manary Wm., plasterer, 2nd st e
 Mara George, plasterer
 Marshall John J., baker and confectioner, Broadway
 Martin George, tinsmith
 Matthews Mrs. widow, Broadway
 Maxwell Allen, farmer
 May James, saddler and harness maker, Broadway
 May John, Broadway
 May William, laborer
 May William, section master, Broadway
 Menary Robt., blacksmith, Broadway
MERCHANTS BANK OF CANADA, A. M.
 Kirkland, agent, Broadway
 Meredith Henry, carpenter
 Methodist Church, Rev. W. Hicks, pastor, 1st avenue
 Middleton Wm. J., prop'r Gordon House, Broadway
 Middleton W. T.
 Milloy Daniel, agent
 Milner Rev. Jonathan, pastor, Primitive Methodist Church, Mill st
 Mitchell Jas., tailor
 Mitchell Stanley, teller, Merchants Bank, Broadway
 Moffatt Robert
 Monkman Geo., flour and feed, Broadway, bds Elgin hotel

MONRO FISHER, publisher and proprietor of *Orangeville Advertiser*, Broadway, h 2nd st e

Monroe Mrs. Katherine, wid
 Montgomery John, farmer
 Montreal Telegraph Co, Miss M. E. Holden, agent, Broadway
 Morris Geo., laborer
MORRISON W.M. J., propr. Commercial Hotel, Broadway
 Morrow William, laborer
 Morrow Wm. R., teamster, Broadway
 Mortimer Richard, bricklayer
 Mossop Mrs. Jane
 Munson Jeremiah
 Murdoch Jno., laborer
 Murray James, propr. Globe Hotel, Broadway
 Newman Thomas, contractor
 Newton Isaac, plasterer
NICHOLSON'S CARRIAGE & WAGGON FACTORY, Isaac Nicholson prop., Mill st
NICHOLSON ISAAC, prop. carriage and waggon factory, of Bond & Nicholson, Mill st, h 2nd Avenue
 Noble John, bricklayer
 Noble John, second master common school
 Noble John, shoe-maker
 Norton Jas., cabinet maker
 O'Brien Frederick, painter
 Ogsten Jos., laborer
 Ogsten Thos., mason
 Ontario Tea Co, Allan & Babe, proprietors, Broadway

ORANGEVILLE ADVERTISER

(WEEKLY.)

PUBLISHED THURSDAYS.

ANNUAL SUBSCRIPTION, \$1.50, IN ADVANCE.

F. MONRO, Pub. and Prop'r.,
Broadway

Orangeville Hay Pressing Works, Bond & Nicholson, props.
 Osman Wilham, laborer, Broadway
 Paisley House, John Paisley, proprietor, Broadway
 Paisley John, prop. Paisley House, Broadway
 Paisley Mrs. Ann, wid James, Broadway
 Paisley Mrs. Nancy, milliner
 Parker George
 Parsons John, Broadway
PARSONS WILLIAM, dealer in hardware, stoves, tinware, coal oil, lamps, etc., Broadway, h 1st Avenue
 Patterson Robert, farmer
 Patton Joseph, farmer
 Pattullo Joseph, of Pattullo & Scott, 2nd st
PATTULLO & SCOTT, barristers and attorneys, Broadway
 Paxman Jos., butcher, Broadway
 Paxman Jos., plasterer, 1st Avenue
 Paxman Mrs. Jane, wid
 Perfect Frederick

**MASSIE,
PATERSON
& CO.,**

Perfect Robert, hotel
 Perry John, butcher, Broadway
 Portis Wm., carpenter
 Portlock Wm., Berlin wool and fancy goods, Broadway
POYNTZ ROBERT J., boots and shoes, Broadway, h Front st
 Poyntz T. G., druggist, Broadway
 Price Sandford, hotel
 Primitive Methodist Church, Rev. Jonathan Milner, pastor, 1st Avenue

**QUEEN'S HOTEL
AND LIVERY STABLES.****J. & H. CROZIER, PROP'R'S.,**

BROADWAY.

Raines George, printer
 Raines W. R., insurance agent
 Ramsay Jas., marble dealer, First st
 Ramsay Jas., mason
 Rayburn Isaiah
 Reid James B.
 Reid William, teamster
 Rheid Mrs. Rhoda, wid Thomas
 Richardson Robert, saddler and harness maker, Broadway
 Riddell Jas. K., painter
 Riddell Robt., mason, 1st Avenue
 Riddell Wm., T. G. B. Railway
 Ridley Francis, butcher, Broadway
 Roaf Thos. H., teamster
 Robinson Robt., carpenter
 Robinson William H., painter, Broadway
 Rutledge A. E., carpenter
 Ryan George, of Skelton & Ryan, bds Gordon House
 Ryan Patrick
 Ryan William, Broadway
 Sanford Price, hotel
 Saunders Francis, mason
 Savery Fred., laborer, Broadway
 Scott David L., of Pattullo & Scott, Broadway
 Scott John, carpenter
 Shaw J. W., insurance agent
 Shields John, Broadway
 Skelton Jas. M., of Skelton & Ryan, bds Gordon House
 Skelton & Ryan, dry goods, etc., Broadway
 Sleman & Crow, carpenters, Broadway
 Sleman Thos., of Sleman & Crow, Broadway
 Spiers —, laborer, bds Royal Hotel

**WHOLESALE GROCERS,
GUELPH, ONT.**

Spiers Jas., farmer
 Sproat Charles, engineer
 Stephenson Jno., proprietor of the Orangeville carding and filling mill, Bythia st
 Stevenson Thos., druggist, issuer of marriage licenses and commissioner in B. R. Broadway, h 2nd Avenue
 Stewart Faulkner, of F. C. Stewart & Co., 2nd Avenue
 Stewart F. C. & Co., dry goods and groceries Broadway
 Still Wm., photographer, Broadway
 Stonehouse Michael, shoemaker
 Strong Jos., plasterer, 2nd Avenue
 Strype Henry, of Cobean & Strype
 Suggitt Francis, teamster
 Suggitt Mary
 Suggitt Wm., laborer, Broadway
Sun (The), weekly, published Thursdays. Annual subscription \$1.50, John Foley, pub. and prop'r. Broadway
 Surby Frederick, laborer
 Sutton William, mason
 Swan Thos., laborer, Broadway
 Switzer Wm., laborer
 Tait —, saddler, First st
 Tate Geo., saddler and harness-maker, Mill st
 Tate Martin, saddler
 Temple James, teamster
 Temple Thos., laborer, bds Royal Hotel
 Turner J., butcher, Broadway
 Thompson —, 2nd Avenue
 Thompson Jno., T. G. B. Railway
 Thompson Wm., laborer
 Thompson Wm., shoemaker
 Tilt Miss, second lady teacher common school
 Tipping Geo., teamster, Broadway
 Toronto Grey and Bruce Railway, John Davidson, agent
 Trewmain J. W., farmer
 Trimble David
 Trimble William
 Tuck Herbert F., M. D., physician and surgeon, Broadway, h 2nd st
 Tucker Rev. R. L., Canada Methodist Church, Broadway
 Varcoe Mrs. Sarah, wid Henry, Main st
 Vetch Jno., gardener
 Waldick William, confectioner, Broadway
 Walker Arthur, tinsmith
 Walker Jackson, laborer
 Wallace Samuel, well-driller, Broadway
 Wallace Stephen, of Anderson & Wallace, Second Avenue
 Watson James, laborer
 Watson Lewis, laborer
 Watson Robert, teamster

MASSIE, PATERSON & CO.

Watson Wm., gunsmith, First st
Watts Robert, Broadway
Webster Jos. J., painter
Wesleyan Methodist Church, Rev. William Hicks
West Jno. baker and confectioner, Broadway
Whaley Eli, teamster
Whaley Isaac, laborer
Wheelock Chas. surveyor, Third Avenue
Wiggins Jas., carpenter
Wiggins Joshua, laborer
Wilcox Geo., butcher, Broadway
Wiley John, laborer, Broadway
Wiley John, lime burner
Wiley Samuel, ostler
Wilkins Matthew, Broadway
Wilson George
Wilson Thomas, hotel
Winstanley Fred., of Winstanley & Wordie, Church st

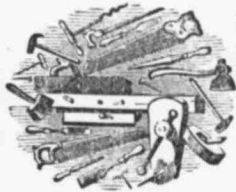

WINSTANLEY & WORDIE
Hardware,
Stoves and
Tinware.
BROADWAY.

Witter Jno., American Hotel, Main st
Wordie Wm., of Winstanley & Wordie, Broadway
Wright John, turner, Broadway
Yeomans Mrs., wid. David, First Avenue
York Thos. J., M.D., physician and surgeon, coroner, Broadway
Young Fred., carpenter

OSPRINGE.—A Post Village on the gravel road from Guelph to Erin, in the Township of Erin. Distant from Acton, a station of the Grand Trunk Railway, 6 miles, and from Guelph, the County Town 12 miles. Population about 30.

Anderson Charles, hotel
Anderson George, farmer
Boldwick Charles, farmer
Fielding Mrs. Thos., hotel
Hawkins John, blacksmith
Hawkins Jonah
Leech Rev. —
Lyon William, postmaster and merchant

IMPORTERS OF TEAS, SUGARS, &c. GUELPH.

OUSTIC.—A Post Village, situated on lots 25 and 26, 5th concession Township of Eramosa. Contains 2 stores, blacksmiths shop, and hotel. Distant from Rockwood, a station of the G. T. R., 8 miles; from Fergus 8½ miles; and from Guelph the County Town, 13 miles. Mail, bi weekly. Population about 30.

I. O. G. T. No. 288.—Jas. McCrone, W.C.; Walter Ching, Secretary.

Allen Thomas, carpenter
Gibbons Thomas, blacksmith
Hall Joseph, laborer
McMahon John, general store
Oakes George, laborer
Oakes James, hotel
Scott Bros., merchants
Scott M. H., of Scott Bros.
Scott Robert, of Scott Bros., postmaster

PALMERSTON.—Incorporated a Town by Act of Parliament, December, 1874, formerly in the Township of Wallace, County of Perth, but at time of incorporation was taken into Township of Minto, County of Wellington. Palmerston is the junction of the Kincardine branch of the Wellington, Grey and Bruce Railway, main line terminus of which is Southampton, on Lake Huron. Thus forming direct line for Lake Superior Boats, which call twice a week at both Southampton and Kincardine. The G. W. R. Company are about erecting a new station house, building an addition to engine shops so as to hold 12 engines, and extending switches, to hold 150 cars, it is expected these improvements will cost upwards of Twenty Thousand dollars, and when completed will add very materially to the appearance of the Town, a by-law is about being submitted to the ratepayers for the raising of \$5,000 for improvements throughout the Town. The corporation also offer a bonus of \$5,000 to any manufacturer settling in the place. Few places, if any in Canada can boast of such

MASSIE, PATERSON & CO.

IMPORTERS OF CHOICE TOBACCOS, GUELPH.

rapid prosperity as Palmerston, only four years ago the ground where the Town now stands was a wilderness, the first house was built in 1871 by Wm. Thomson, and now the Town has a population of 1,500 and is rapidly increasing, principal exports are: timber, ties, staves, barrel headings, grain and cattle. It is distant from Toronto, 91 miles; from Southampton, 59 miles; and from Guelph, the County Town, 43 miles.

CORPORATION.

Mayor, Thos. McDowell; Reeve, William Thompson. Councillors, M. C. Potts, Robt. Shields, Johnson Wade, Wm. Lowry, F. Kee, J. Evans, John Kearns, D. Stenhouse, and Dr. Stewart, clerk and Treasurer, J. R. Hamilton.

MANUFACTURES.

Palmerston Mills, flour and grist, by Gamble & McBain; size of building 40 x 48 feet, 4 story high; contains three run of stone; capacity 150 bushels per day; steam 45 horse power; employ 3 men.

Palmerston Saw Mill, by John McDermott size of building 39 x 60 feet; capacity 10,000 feet lumber per day; steam 30 horse power; employ 6 men.

Palmerston stave and shingle factory, by Thos. McDowell; size of building 30 x 50 ft. steam 20 horse power; capacity 17500 shingles and 15000 staves per day; employ eight men.

Agnew Samuel, laborer
Alexander George, shoemaker
Alexander George B., commercial traveller, King st
Allen James, carpenter
Allen Robert, stoker
Anderson Rev. Daniel, pastor Presbyterian Church
Appleby Charles, carpenter
Appleby James, laborer
Armour Andrew, publisher and proprietor *Palmerston Progress*
Bargue Henry, farmer
Barns Wm., engine-driver
Bates J. fancy goods, and groceries, Main st
Beattie Geo., of Grassick & Beattie
Bell Roland
Berthwick Adam, farmer
Best James, farmer
Best John, carpenter

Bible Christian Church, Rev. Thos. Mason, pastor
Bellinsky Francis, mason
Blackmore Thomas, laborer
Foyd Robert laborer
BRAND JOSLIN R., train despatcher W.G. & B. Railway
Bridgeford James
Brock John, watchmaker, Queen st
Brooks David, laborer
Brooks John, farmer
Brooks Joseph, farmer
Brown John, carriage maker, Queen st
Brown Walter, mason
Buchanan Peter, laborer
Bugg John, laborer
Calkins Stephen, laborer
Campbell A. C., carpenter
Campbell Peter, general store, Main st
Caran Thomas, engine driver
Carter Robert, conductor W. G. & B. Ry.
Caswell Andrew, farmer
Caswell James D., general store, Main st
Cawley John
Chalmers William, engine driver
Church of England, Rev. ——— Megahy, incumbent
Claridge John, farmer
Clement Henry, laborer
Clements John R., mason
Close George
Colclough John, hotel-keeper, Main st.
Cook Alexander, fireman
Corlet John, laborer
Courley Samuel
Creig Robert, farmer
Cross James, harness-maker
Cuseck Thomas, carpenter
Davis Charles, carpenter
Davis Charles, photographer
Davis C. H., laborer
Deans William, fireman
Delone A.
Dillane Matthew, cabinet-maker, etc., Main st
Dominion Telegraph Co., D. W. Sibbald, agent, Main st
Donelly James, V. S., Queen st
Donelly Matthew, general merchant, Queen st
Drewry John, conductor W. G. & B. Ry.
Duke Thomas, laborer
Duke William, carpenter
Dumas John, clerk, Main st
Dunbar Robert, engine driver
Eaves Peter, laborer
Emery Joel, carpenter
Emery John, waggon-maker
Evans Francis, laborer

MASSIE, PATERSON & CO.

Evens Isaiah, carpenter
 Ferguson David, farmer
 Fesselwood Frederick, engine driver
FINDLAY ANDREW G., blacksmith
 Fitzgerald Jeremiah, engine driver
 Fitzpatrick Francis
 Flaker John, laborer
 Fluker W. J., laborer
 Fott William
 Fuller Samuel S., of Watson & Fuller, resides in Stratford
 Gamble & McBain, proprs. Palmerston Grist Mills
 Gamble ———, of Gamble & McBain, resides in Carthage
 Gilmore Hugh, laborer
 Gilree Thomas, teamster
 Good Mrs. Isabella
 Gourland Frederick
 Grassick George, of Grassick & Beattie
 Grassick & Beattie, ashery
 Greay Miss Eliza J., milliner
 Greig Edward, laborer
 Grey William, laborer
 Hager George, conductor W. G. & B. Ry.
 Halpenny Richard, carpenter

J. R. HAMILTON,

Town Clerk & Treasurer,

REAL ESTATE, FIRE AND LIFE INSURANCE AGT.
 ISSUER OF MARRIAGE LICENSES,

Commissioner in B. R., Conveyancer, &c.
MONEY TO LOAN.
 MAIN STREET.

Harris Henry, carter
 Harvey Absalom E., station master, W. G. B. Railway
 Hastings Samuel, carpenter
 Hawke S. L., carpenter
 Hay Thomas E.
 Hayes Daniel, operator Montreal Telegraph Co., Main st
 Hayes Wm., flour and feed, Main st
 Hayes Thomas, farmer
 Hays Walter, farmer
 Hunce Thomas
 Hunt R. P., butcher
 Hyndman Hugh, blacksmith, W. G. & B. R.
 Irwin Edward, carpenter
 Jackson James, laborer
 Jackson Mrs. Ann, widow James
 Jamieson Robert, farmer
 Jennie Wm., conductor W. G. & B. Railway
 Johnston Amos, laborer
 Johnston Henry, laborer

IMPORTERS OF

PICKLES, SAUCES, SPICES, &C., GUELPH.

Johnston John
JOHNSTON RICHARD, P. M., and prop.
 Queen's Hotel, Queen st
 Johnston Richard, laborer
 Johnston Robert, laborer
 Kearns John, farmer
 Kearns Simon, farmer
 Kearns William, laborer
KEE FREEBORN, stationery and groceries, commissioner in B.R. and councillor, Main st
 Kelly Mrs. F., wid. Frank, millinery and dressmaking, William st
 Kenny Thomas, hotelkeeper, William st
 Kitchen Mrs. E., wid
 Knowles Elaread, section boss W. G. & B. R., Main st
 Knowles Thomas, carpenter
 Lang Wm., butcher
 Law George, fireman
 Laybourn Henry, laborer
 Leopard Wm., proprietor Royal Hotel
 Litster Peter, laborer
 Lockert James, laborer
 Lockert Thomas, farmer
 Lougheed Charles, carpenter
 Lougheed Wm., carpenter
 Lowry James, livery stables
 McBain John, of Gamble & McBain
 McCambs John, farmer
 McCambs Thomas, farmer
 McLellan John D., general store, Main st
 McCue John, carpenter
 McDermott Isaac, foreman
 McDermott John, prop. Palmerston saw mill
 McDonald Hugh, carpenter
 McDowell Thomas, proprietor Palmerston stave and shingle factory
 McDowell Thos., stove manufacturer

HUGH McEWING,

GENERAL MERCHANT AND GRAIN DEALER

Main Street.

McFalls Mrs. William
 McKinley James, locomotive supt. W. G. & B. railway
 McMillan W. G., laborer
 Mansion House, Hugh Scott prop. Queen st
 Marsh James, laborer
 Mason Rev. Thomas, pastor Bible Christian Church
 Mathews George
 Megahy Rev. ———, incumbent Church of England

MASSIE, PATERSON & CO.,

WHOLESALE GROCERS, GUELPH, ONT.

Methodist Church, Rev. J. G. Scott, pastor
 Miller Alexander, carpenter
 Miller James, blacksmith, W. G. & B. R.
 Mitchell A., M. D., Main st
 Moffat Robert, laborer
 Montreal Telegraph Co., Dr. Stewart, agent, Main st
 Moore Henry, flour and feed, William st
 Motheersheod Peter, engine-driver
 Munson A. Bruce, train despatcher, W. G. & B. Ry
 Mutch John, machinist
 Nicholson James
 Nicholson Joseph
 Norris Frederick, fireman
 Nowry William, councillor, Main st
 Palmerston grist mills, Gamble & McBain, proprs
 Palmerston Progress, weekly, issued Thursdays, circulation 500, annual subscription \$1, And. Armour, publisher and prop
 Palmerston saw mill, Jno. McDermott, prop
 Palmerston stave and shingle factory, Thos. McDowell, prop
 Pecard Napoleon, Inspector Montreal Tel. Co
PERRY BROS., druggists, stationery and school books, Main st
 Perry Charles E., of Perry Bros., resides in Elora
 Perry James, of Perry Bros., Main st
 Perry Robert H., of Perry Bros., resides in Fergus
POTTS MATTHEW C., hardware merchant, etc., councillor, Main st. See adv. page 15
 Prain Charles, laborer
 Presbyterian Church, Rev. D. Anderson, pastor
PUMMEL JAMES, boots and shoes, Main st
QUEEN'S HOTEL AND LIVERY, R. Johnston, propr., Queen st
 Rabb Isaiah, blacksmith and waggon-maker, Main st
 Ranger Thomas, mason
 Ranson John, carpenter
 Ranton Adam, farmer
 Ranton George, farmer
RANTON WILLIAM, waggon-maker
 Reid William, shoemaker
 Rice William, laborer
 Ritson Tom A., Secy. to Div. Supt., W. G. & B. Ry
 Roberts John, laborer
 Robertson Charles, car foreman, W. G. & B. Ry
 Ross James, carpenter
 Royal Hotel, Wm. Leopard, propr
 Ryckman W.
 Scott Daniel, laborer

Scott Hugh, propr, Mansion House
 Scott James, machinist
 Scott John, stoker
 Scott Rev. J. G., pastor Methodist Church
 Shaw Amos, laborer
 Shaw George, laborer
 Sherk Wesley L., train despatcher, W. G. & B. Ry
 Shields James, of J. & R. Shields, Main st
 Shields J. & R., general merchants, Main st
 Shields Robert, of J. & R. Shields, councillor, and asst. P.M., Main st
 Shortreed Samuel, laborer
 Sibbald David W., general store, Main st
 Skea James, carpenter
 Small George, machinist
 Smith Daniel, conductor W. G. & B. Ry
 Smith Richard J. carpenter
 Spalding Alexander W., surgeon dentist, Main st
 Spiers Thomas, carpenter
 Stenhouse David, bakery, flour and feed, Queen st
 Stewart Alex., M.D., C.M., and councillor, Main st
 Stinson James, carpenter
 Strong James
 Taber Jacob R., M.D., M.R.C.S., Eng., physician and surgeon
 Tait James, farmer
 Thompson George, farmer
 Thompson William, farmer
TIFFIN W. R., Division superintendent, W. G. & B. Ry
 Touchburn Hy., general merchant, Main st
 Treanam Aaron, baker
 Trimble James, fireman
 Wade Johnson, farmer
 Wade Ransom, farmer
 Waldon John, carpenter
 Walsh James, tailor, Main st
 Warrington John
 Warren Peter, agent
 Watson & Fuller, flax scutchers
 Watson George, carpenter
 Watson James, stoker
 Watson Peter, of Watson & Fuller, resides in Stratford
 Watt John, hotelkeeper, Main st
 Wayper Joseph, hotel
 Webb William, engine driver
 Weiland John F., hotelkeeper, Main st
 Welsh James, laborer
 Westgate George, pump maker
 Westgate John, butcher
 Whitely John W., engineer
 Williams Benjamin, laborer

MASSIE, PATERSON & CO.

Williams Isaac, herbalist
Williams Thomas, stoker
Wilson Wellington, blacksmith, Queen st
Wough William, carpenter
Wynn Isaac, teamster
Yew Henry, laborer

PARKER.—A Post-office in the Township of Peel. Distant from Elora, a station of the Wellington, Grey and Bruce Railway, 9 miles. Mail daily.
McKim William, post-master and merchant

PEEPABUN.—A Post-office of the Township of Luther, Lot 2½, 22nd Concession. Distant from Waldemar, a station on the T. G. & B. Ry., 7 miles, and from Guelph, the County Town, 28 miles.

ROBT. DICKSON, Post-master.

PENTLAND.—A Post-office in the Township of Pilkington. Distant from Elora, a station on the Wellington, Grey and Bruce Railway, 5 miles, and from Guelph, the County Town, 18 miles.

RICHARD FORD, Post-master.

PETHERTON.—A Post Village situated on the Owen Sound Road, in the Township of Arthur. Distant from Kenilworth, a station of the Toronto, Grey and Bruce Railway, 3 miles, from Mount Forest 10 miles, and from Arthur 5 miles. It contains a store, two blacksmith's shops, hotel, and Baptist Church, in which services are held by both Baptists and Presbyterians.

BUNTON THOMAS, post-master and merchant

Edwards James, blacksmith
Edwards William, shoe-maker
Hind John, blacksmith
Ramm Thos., carpenter and farmer

PONSONBY.—A Post-Office in the Township of Pilkington, on the gravel road between Guelph and Elora, distant from

IMPORTERS OF TEAS, SUGARS, &c. GUELPH.

Guelph, the county town, 9 miles, and from Elora 4 miles.
James L. Halley, postmaster and merchant

PUSLINCH.—A Post village on Lots 36-37 gore, Township of Puslinch, situated on the Guelph and Dundas road. The Credit Valley Railway now building will have a station here. Distant from Hamilton 17 miles, and from Guelph, the county town, 11 miles. Mail daily. Population about 100.

Bannatyne Alexander, blacksmith
Burns & Panabaken, lath, lumber and shingle dealers and manufacturers
Burns W. J. of Burns & Panabaken
Cameron Annie, tailoress
Dixon John, laborer
Feather Nicholas, laborer
Harvey James, sawyer
Howie Andrew, blacksmith
LESLIE WILLIAM, general merchant, post master, clerk Divison Court, conveyancer, commissioner in B. R., *Reeve*
McDonald N. John, clerk and accountant
McDonald Mrs. Isabella, widow
McIntosh Donald, tailor
McPherson Donald, farmer
Paxton Mrs. Isabella, widow
Martin Charles, farmer and butcher
Matthias Frank, sawyer
Panabaken Henry, of Burns & Panabaken
Pirie Wm., hotelkeeper
Quillman Peter, laborer
Quillman Philip, laborer
Scott Jonathan, fireman
Strembel Jacob, laborer
Watson Robert, laborer
Wolflart William, carpenter

READING.—A Post Office in the Township of Garafraxa, 23 miles from Georgetown.

Robert Donaldson, postmaster

RIVERSTOWN.—A Post Office in the Township of Arthur, 3 miles from Kenilworth, a station of the Toronto, Grey and Bruce Railway.
Alexander Allen, postmaster

MASSIE, PATERSON & CO.

IMPORTERS OF CHOICE TOBACCOS, GUELPH.

ROCKWOOD.—A Village on the south branch of the Grand River, situated on lots 4 and 5, on the 3rd and 4th concessions Township of Eramosa, and station of the Grand Trunk Railway. The Village contains four churches, six stores, two harness shops, carriage factory, two blacksmith's shops, woollen factory, two grist mills, oat mill, saw mill, and two stave factories. There is also an excellent Academy and a good school erected at a cost of \$6,000. Montreal Telegraph Co. has an Office here. Distant from Toronto, 41 miles; and from Guelph, the County Town, 8 miles. Mail, daily. Population about 750.

MANUFACTURES.

Rockwood Oat Mill, by Wm. Farrish. Main building 40x30. Store house 50x40. 2 run of stone, water power. Capacity 40 barrels in the 24 hours.

Lorne Flour Mills, by Wm. Farrish. Size of building 40x50 feet, 3½ story high. 3 run of stone, water power. Capacity 100 barrels in the 24 hours.

Rockwood Stave, Heading and Shingle Factory, by Barry Bros. Size of building 40 feet sqr. Steam 16 horse power.

Rockwood Carriage Factory, by R. Richardson. Main building 36x28 feet. Paint shop 40x20 feet, water power, employ 2 men.

Rockwood Flour and Grist Mill and Flour Barrel Heading and Shingle Factory, by W. Michie. Flour and grist mill, main building 50 feet sqr., 4 story high. Store house 50 feet sqr., both buildings are of stone. The machinery is run by water power. Contains 4 run of stone, capacity 14,000 barrels per annum. Heading and Shingle Factory is 60x30 feet, and turns out sufficient material for the manufacture of 30,000 barrels per annum. Mr. Michie employs 12 men.

Rockwood Woollen Mills, by Harris & Co., established 1867. Size of building 36x54, 3½ story high, water power. Steam being used only for heating and drying purposes. Capacity 45,000 yards (independent of custom work) per annum, employ about 22 hands. The Messrs. Harris are also engaged in the lumber business, their saw mill being situated close to woollen factory.

SOCIETIES.

L. O. Lodge No. 661.—David Shultis, W. M.; George Ramshaw, Sec.

Victoria Temple, No. 75, I. O. G. T.—Jas. Collins, W. C.; W. Stephens, Sec.

Adam Charles, night operator, G. T. R.
Barry Bros., props. Rockwood stave, heading, and shingle factory, and cooperage
Barnard Charles J.

Barry Edward, of Barry Bros.
Barry James, of Barry Bros.

Black Hugh, township collector
Black John, township assessor

Bolton George, switchman
Brooks John, laborer

Burns Patrick, gardener
Burrows Mrs., wid

Carter Joseph, farmer
Church of England

Clark Herman, miller and hotel-keeper
Clary Martin, section foreman G. T. R.

Commercial Hotel, Fred. Johnston, prop
Connor Thomas, carpenter

Cook Richard, carpenter
Coram George, mason

Coulson Robert, farmer
Cummer A. E., spinner

Cummings Michael, Deputy Reeve
Cunningham John, tailor

Curry Reuben C., M. D., physician and surgeon

Darby Henry, laborer
Day Alfred, school teacher

Day Thomas, farmer
Douglas J., weaver

Duffield Strickland
Dunbar George, lime burner

Dunbar Wellington, lime burner
Edwards Miss M., books and stationery

Farrish William, prop. Rockwood oat mill and Lorne flour mill

Garstang John, section foreman G. T. R.
Godfrey Joseph, cooper

Goodwillie ———, G. T. R. station master and agent Canadian Express Co.

Greaves Simon, carpenter
Hall William, farmer

Hamilton Robert
HARRIS & CO., props. Rockwood woollen

mills and saw mill
Harris James, farmer

Harris John R., of Harris & Co.
Harris Samuel, farmer

Harris Thomas, of Harris & Co
Hemstreet John, butcher

Hemstreet William, auctioneer

MASSIE, PATERSON & CO.

Hewatt Andrew, cooper
Hill Alexander, school-teacher
Hill John, teamster
Hodkinson William, cheese factor and farmer
Jago William, glove maker
Johnston Frederick, propr. Commercial Hotel
Jones Rev. Peter, pastor Methodist Church
KILGOUR DAVID, chemist and druggist
Knowles J. W., saddler and harness-maker
Lee Matthew, carpenter
Lee Patrick, carpenter
Lorne Flour Mill, Wm. Farrish, propr
Lyman L., cloth fuller
Lynch Rev. J., pastor M. E. Church.
McCaig Donald, school teacher and farmer
McCarthy William, general merchant, clerk
Division Court, and commissioner in B. R.
McCullough James, M. D., physician and surgeon
McGee Edward, baggageman G. T. R.
MCLEOD JOHN, general merchant
McMILLAN ALEXANDER, principal and proprietor Rockwood Academy
McMurray Charles, butcher
McQueen Alexander, J. P. and farmer
Meadow Samuel, laborer
Michie James, miller
Michie William, J. P., propr. Rockwood Mills
Mitchell David, agent for trees
Moore John, J. P., farmer
Moore Thomas, farmer
Morrow William, carpenter
Murphy J. D.
Nelson John F., merchant tailor
Osburn William, laborer
Ostrander Matthew
Padmore George, teamster
PASSMORE ROBERT, JR., merchant
PASSMORE ROBERT, SR., general merchant and postmaster
Platt Sidney
Quakers' Meeting House
Railroad Hotel, John Cummings, propr.
Ramshaw David, saddler and harness-maker
Reeves Rev. Edward, pastor Presbyterian Church
RICHARDSON RALPH, propr. Rockwood Carriage Factory
ROCKWOOD ACADEMY, Alex. McMillan principal and proprietor
ROCKWOOD CARRIAGE FACTORY, R. Richardson, propr.
Rockwood Oat Mill, Wm. Farrish, propr.
Rockwood Stave, Heading and Shingle Factory, and Coopers, Barry Bros., proprs.
ROCKWOOD WOOLLEN MILLS, Harris & Co., proprs.]]

IMPORTERS OF PICKLES, SAUCES, SPICES, &C., GUELPH.

Sholtis David, potash factory
Scanlin Thomas, laborer
Stephens William J., cooper
Stinson John, cooper
Stout Eli, stoves and tinware
Stovell William, farmer
Strange Henry, J. P. and P. L. S.
Torrance William, blacksmith
Turner John, blacksmith
Waters Thomas, farmer
White John, miller
WILLIAMS JOHN, grocer and dealer in boots and shoes
Wilson John, clerk
Wright John, baker

ROTHSAY.—A village situated on the Elora and Saugeen road, and on the Conestogo River, lot 10 in the 13th and 14th Concessions, Township of Maryborough. Contains 3 churches, saw and grist mill, wool and shingle factory, two hotels, four stores, two blacksmith's shops, carriage factory, etc. Distant from Moorefield, a station of the W. G. & B. Ry, 3½ miles, from Elora 18 miles, and from Guelph, the county town, 29 miles. Stage leaves daily for Elora. Population 260.

SOCIETIES.

L.O.L. No. 976.—Jno. McLoughlan, master, Jno. Maddigan, secretary.

MANUFACTURES.

Rothsay Saw and Grist Mill, by J. Gregory, steam 40 horse power.

Rothsay Wool and Shingle Factory, by Thos. Holmes, steam 15 horse power.

Allan George, shoemaker
Anderson Rev. D., pastor Presbyterian Church

Anglo-Saxon Hotel, John Maddigan, propr
Beamish George T., druggist

Calkins E. S.
Carter A. S., M.D., physician and surgeon

Cockriel Thomas, laborer
Delmage Adam, carpenter

Drury William, shoemaker and issuer of marriage licenses

Episcopal Methodist [Church, Rev. Tooke pastor

FAIR & BRO., general merchants
Fair Robert, of Fair & Bro
Fair William, of Fair & Bro

MASSIE, PATERSON & CO.,

WHOLESALE GROCERS, GUELPH, ONT.

Gillespie Robert, laborer
Green George W., professor of hydrology and dealer in pumps
Gregory Joshua, propr of Rothsay Saw and Grist Mills
Hans Matthew, laborer
Hazeltine James, laborer
Holmes Thomas, propr Rothsay wool and shingle mills
HOWES CONRAD, farmer and county constable
Hyland John, laborer
Hyland Joseph, laborer
Kilpatrick Joseph, blacksmith
Loves William H., general merchant
McKenzie Kenneth, carriage maker
Maddigan John, propr Anglo-Saxon Hotel
Medcalf William, carpenter and builder
Methodist Church of Canada, Rev. R. J. Foreman, pastor
Moore J. F., tailor
MOORE R. S. J. P., Commissioner in B. R., conveyancer, loan agent, &c
Munns John, laborer
Murphy James, blacksmith
Presbyterian Church, Rev. D. Anderson, pastor
Rosborough William, laborer
Rothsay saw and grist mills, J. Gregory, proprietor
Rothsay wool and shingle factory, Thos. Holmes, propr
Smith William, postmaster
Stull J. F. A., school teacher
Tracy John, propr Wellington Hotel
Tyndall Anthony, contractor
Watchom Robert, carpenter
Watson James, tanner
Wellington Hotel, John Tracy, propr
Whitely Joseph, saddler and harness maker
Whitely William, saddler and harness maker
Woods John, weaver

SALEM—A village situated on lots 15, 16, 17 and 18, 11th concession, Township of Nichol, and on the Irvine River. It contains three stores, five hotels, a church, two grist mills, one foundry, two breweries, saw mill, last and peg factory, two tanneries, saddler shop, three blacksmith's shops, and three waggon shops, Dominion Telegraph Co. have an office here. Stage from Elora to Cotswold,

carrying mails, calls here at 11 a.m. and 2 p. m. Population about 600.

MANUFACTURES.

Irvine Foundry, by Isaac Modeland; main building 100 x 30 feet; blacksmith's shop 50 x 30 feet; show room 60 x 40 feet, 2 story high; contains four self-acting lathes; two planers, one band-saw, two circular saws, one goring machine, one bolt cutting machine, and one upright power drill; water power to the extent of 35 horse power is used; employ 14 men.

Cabinet Factory, by James Menzies; size of building 50 x 30 feet; contains one lathe, side planer, saw table, and boring machine. The factory is run by water power in connection with Irvine foundry.

Salem Flour and Grist Mill, by Robert Shortreed; size of building 70 x 40 feet; 5 story high; contains 4 run of stone; steam and water power; capacity 100 barrels per day; employs 5 men.

Irvine Mills, flour, oat meal, and pot barley by Archibald Gray; main building 70 x 50 feet, 5 story high; two store houses 70 x 50 feet, 3 story high; contains 7 run of stones; capacity 200 barrels per day; employ 6 men.

There is a last and peg factory carried on by Thos. Black and James Goldstone. The building is stone, 48 x 36 feet, 2 story high, and gives employment to 10 men.

Salem Tannery and Saw Mills, carried on by Messrs. J. & E. Wissler. This firm are extensively engaged in the manufacture of all kinds of leather and lumber, and give employment to a number of men.

Allan Wm., general merchant, Woolwich st
Badley Edward
Badley Robert, saddler
Baur Mrs., widow M.
Beck Adam, cooper and teamster
Bell Robert, shoemaker
BIGGAR CHARLES H., dealer in pianos and organs, cor. George and Washington sts
Biggar John L., moulder
Benney James, mason
Black Thos., factory, last, Washington st
Bluitt George, painter, bds Salem Hotel
Brydon Wm., miller
Buerlain Charles, carpenter
Calder James, weaver
Callaghan John jr., plasterer
Callaghan John sr.
Carder Joseph
Crowley Charles, plasterer

MASSIE, PATERSON & CO.

Crowley Jerome H., plasterer
Davidson Walter, pegmaker
Davidson William, tailor, Woolwich st
Doerbecker Conrad, brewery
Dominion Telegraph Co., Ezra Wissler, agent
Dunn James
Eby Henry, saddler
Ernst George, tanner
Ernst Gilbert, cooper
Farrell Trevor
Field William R., carpenter
Findlay Charles, of W. & C. Findlay
Findlay David, bailiff, auctioneer and farmer
Findlay W. & C., general merchants, Woolwich st
Findlay William, of W. & C., Findlay
Fischer Christian, cabinet-maker, Washington st
Flad George, prop. Rising Sun Hotel, Woolwich st
Gallagher Mrs. wid., washerwoman
Gerie George, waggonmaker, Washington st
Gerie Robert, blacksmith, Woolwich st
Gilhooly George, lastmaker
Gilhooly John J., lastmaker
Gladstone Jas., peg factory, Washington st
Gray Archibald, prop. Irvine mills
Harris Michael, mason
Harris Thomas, laborer
Hass Isaac, sawyer
Hay Miss Margaret, schoolmistress
Hornberger John, tanner
Hornburger Gott., shoemaker, Woolwich st
Howard Daniel
Huck George, laborer
IRVINE FOUNDRY, Isaac Modeland, prop., Hurontario st, P. O. address Elora (See adv. page 13.)
Irvine Mills, Arch. Grey, propr
Jeffrey William, weaver
Jelly James
Johnston Alexander, blacksmith, Washington street
Keeling Charles, carpenter
Kilpatrick Robert, waggon-maker, Woolwich st
Lamb William, school teacher
Land Thomas, shoemaker
Lowrey E. C., lime kilns
McBain John, miller
McGuire Hugh, blacksmith, Woolwich st
McBurn Thomas, plasterer
McRobb James
Mathewson William, teamster
Menzies James, cabinet factory, Hurontario st
MODELAND ISAAC, propr. Irvine Foundry, Hurontario st., P. O. address—Elora. (See advertisement page 13.)

IMPORTERS OF TEAS, SUGARS, &c. GUELPH.

Milligan Mrs. Margaret, widow
Munro Alexander, waggon-maker, Woolwich street
Munro John, blacksmith, Woolwich st
Neubecker John, waggon-maker, Washington st
Riley John, laborer
Rising Sun Hotel, Geo. Flad, propr., Woolwich st
Rodinbiler Mrs., widow Philip
Ross Robert, currier, bds Salem Hotel
SALEM CARRIAGE WORKS, John Simpson, propr., Washington st
Salem Flour and Grist Mill, Robt. Shortreed propr.
Salem Hotel, Mathew Streb, propr., Washington st
Salem Saw Mill, J. & E. Wissler, proprs., Washington st
Salem Tannery, J. & E. Wissler, proprietors, Washington st
Shibley John, currier, bds Salem Hotel
Shortreed Robert, propr. Salem Flour and Grist Mills
Shortreed Thomas, miller
Simpson James
SIMPSON JOHN, propr. Salem Carriage Works, Washington st
Simpson Robert, waggon-maker
Smith James, laborer
Snider Nelson, carpenter
Speers Joseph, hotel
Speers Samuel, laborer
Streb Matthew, propr. Salem Hotel
Swanziger John, pedlar
Todd David, machinist
Utzleman Mrs., widow George
Vance Ed., cattle dealer, bds Salem Hotel
Walker Alexander
Wallace Samuel B., last maker
Walsh Thomas, miller
Warnock William
Welsh Thomas, teamster
Wilson Robert
WISSLER EZRA, agent Dominion Telegraph Co., and of J. & E. Wissler

J. & E. WISSLER, Tanners, Merchants and Millers,

WASHINGTON STREET.

WISSLER JOHN, J. P., postmaster and of J. & E. Wissler

MASSIE, PATERSON & CO.

IMPORTERS OF CHOICE TOBACCOS, GUELPH.

Ziegler Casper, saddler and harness-maker, cor Woolwich and Washington sts

SHILOH.—A small Village situated on Lot 29, 6th concession Township of Eramosa. Distant from Guelph, the County Town, 15 miles; and from Fergus, 6 miles. Contains one store, saw mill and shingle factory, common school, Methodist Church, 1½ miles distant, and Presbyterian, 2 miles.

Grant James, school teacher
Hustable & Nelson, saw mill owners and shingle manufacturers
Hustable James, of Hustable & Nelson
Leslie John, farmer
McCarthy Dennis, laborer
Mitchell James, postmaster and storekeeper
Nelson James, of Hustable & Nelson
O'Brien Mrs. D.
Williams Peter, pumpmaker

SMITHURST.—A Post Office situated on Lot 29, concession 17, Township of Minto. Distant from Clifford, a station of the W. G. and B. Railway, 3 miles; and from Guelph, the County Town, 59 miles.

William Turner, postmaster

SPEEDSIDE.—A Post Office of the Township of Eramosa. Distant from Fergus, 6 miles; and from Guelph, the County Town, 22 miles.

Grieve George, blacksmith
Henderson William, weaver
Lohrin James, postmaster
Smith Thomas, assistant postmaster

STIRTON.—A Post Village situated on the Town line, Townships of Peel and Maryborough, and on the Conestogo River. Contains two stores, church, blacksmith's shop, two waggon shops, hotel, and an Orange Lodge No. 1258, John Booth, W.M. Distant from Drayton, a station of the W. G. and B. R., 2 miles; and from Guelph, the County

Town, 30 miles. Stage from Drayton, carrying Mail calls here daily. Population about 125.

Allen John, flaxdresser
Book E., gardener
Carpenter Daniel, blacksmith
Gray John, waggonmaker
Hamby John, general merchant
Hassard Rev. R., pastor Methodist Church
Hinds Walter, constable
Kaizer Albert, carpenter
Keough Thomas, law student
Long Peter, carriage-maker
McGarr Patrick
McTavish Arch., blacksmith
Markle Henry, hotel
Mead Levi, carpenter
Methodist Church, Rev. R. Hassard, pastor
SANDERSON JOS., postmaster and general merchant
Williams Hugh, waggon-maker

TARBERT.—A Post Village in the Township of Luther, situated on lot 29, 7th concession; distant from Luther, a station of the T. G. & B. railway, 13 miles, and from Guelph, the County town, 42 miles.

McMurphy Malcolm, postmaster
Philip Robert & Son, saw mill
Sloan Henry, blacksmith
Westover Wm., shoemaker

TEVIOTDALE.—A small village in the Township of Minto; distant from Harrison 7 miles, and from Guelph, the County Town, 33 miles; daily mails; population about 80.

Barber George, blacksmith
Dyce Francis, hotel
Gardener Alexander, shoemaker
Henry S. A., M. D., physician and surgeon
McBride J. & M., waggon-makers and blacksmiths
McBride James, of J. & M. McBride
McBride Moses, of J. & M. McBride
Miller W. G., J. P., postmaster, general merchant, and deputy reeve of Minto
Miller Wm., salesman
Watt R. & Bros., grist and saw mills

MASSIE, PATERSON & CO.

VANATTER—A post office situated on lot 4, concession A, Township of East Garafraxa; distant from Orangeville 5 miles, and from Guelph, the County town, 38 miles. There are two churches here, a Primitive and Episcopal Methodist. There is also an Orange Lodge, No. 22, J. B. Reid, W. M.

Bleck Thomas, farmer
Buchanan W. J., farmer
Farnell Thomas, farmer
Hunter W. H., wood merchant
Johnston J. farmer
Johnston James, farmer
Marshall Isaac, farmer
Reid John C., teacher and postmaster
Simpson Rev. Joseph, farmer
Walker J. T., farmer

WAGRAM.—A Post Office of the Township of Arthur, situated on Lot 19, 10th concession. Distant from Mt. Forest, a station of the Toronto Grey and Bruce Railway, 8 miles; and from Guelph, the County Town, 33 miles.

John Craig, postmaster

WALDEMAR.—A Post Village on Lot 2, 10th concession Township of Amaranth, and station of the T. G. and B. Railway, situated on the banks of the Grand River. The Village contains a grist mill, saw mill, shingle and stave factory, blacksmith's shop, hotel, general store with Post Office in connection, and a Presbyterian Church. Montreal Telegraph Co. have an office here. Distant from Fergus, 17 miles; from Orangeville, 10 miles; and from Guelph, the County Town, 30 miles. Mails, daily. Population about 150.

L. O. L. No. 566.—Jno. Burke, Master; Jno. Jenkins, Sec.

Barnhart John, sawyer
Cooper Joseph, farmer
Cooper William, farmer
Erskine Robert, fireman
Halloway Frank, section foreman

IMPORTERS OF

PICKLES, SAUCES, SPICES, &C., GUELPH.

Hicks Robert, hotelkeeper and farmer
Hill George, laborer
Jenkins David, farmer
Jenkins James, farmer
Jenkins John, farmer
Johnstone Bros., millers
Johnstone John jr., of Johnstone Bros
Johnstone Alexander of Johnstone Bros
Johnstone John sr., miller
Lomas Joseph, farmer
Lovel Samuel, laborer
McPherson W. J., M.D., physician and surgeon
Murdoch Alexander, blacksmith
Murdoch Andrew, blacksmith
Murdoch William, cooper
Montreal Telegraph Co., Jno. Power, agent
Power John, station-master T. G. and B. R.
Sayers James, sawyer
Stephens Henry, wood merchant
Tibbet John, waggon maker
Tolton William P., stave and shingle manufacturer
Tate James, farmer
Wilkinson J. H., postmaster and general store

WHITTINGTON.—A post village situated on Lot 16, 2nd Concession, Township of Amaranth, on main road from Orangeville to Owen Sound. Contains Hotel, blacksmith's shop, and good brick school house. This is the headquarters of No. 8 Company, 30th Batt. Rifles, Volunteer Militia, with as good a drill shed as there is in the country, which is also used as an agricultural hall for the Township show. Distant from Orangeville, 10 miles, and from Guelph, the county town, 40 miles. Population about 70.

SOCIETIES.

L. O. L., No. 1099.—Jas. Hill, master; Jas. A. Spence, secretary; Samuel F. Johnston, District Master.

Allington James, farmer
Bowsfield Robert, postmaster and hotelkeeper
Gray William, teacher
Harper George J., carpenter
Johnston David, farmer
McKibbon Adam, farmer
Mills John, plasterer
Murray Henry, farmer
Patterson Graham, blacksmith
Spence James A., farmer

MASSIE, PATERSON & CO.

Whitten Thomas
Wright William, laborer

WINFIELD.—A Post village situated on Lot 15, 7th Concession, Township of Peel. Contains one store, blacksmith's shop and shoe shop, Episcopal and Methodist churches. Distant from Drayton, a station of the W. G. & B. Ry. 10 miles, and from Guelph, the County Town, 26 miles. Stage daily for Alma, a station on W. G. & B. Ry. Distant 7 miles. Population about 50.

L. O. L. No. 608.—Chas. Waldie, master, Jno. Morrill, secretary.

Anderson James, boot and shoemaker
Cornish Thomas, post-master and general merchant
Card Silas, carpenter
Rainey William, merchant and farmer
Slimmon Robert, laborer
Stickney John, jun., laborer
Younger Robert, blacksmith

WHOLESALE GROCERS GUELPH, ONT.

WYANDOTT—A Post Office in the Township of Maryborough, 5½ miles from Moorefield, a station of the W. G. & B. Railway.

Mrs. Margaret Bond, postmistress

YATTON—A Post Village on the 2nd and 3rd concessions, Township of Peel; contains 2 blacksmith's shops, hotel and good school; distant from Alma, a station of the W. G. & B. Railway, 10 miles; mail daily; population about 60.

Bascom Geo. W., teacher
Honsinger James, farmer
Martin Noah, farmer
Meldrum John, farmer
Murphy James, hotel keeper
O'Neil Henry, blacksmith
Rafferty John, blacksmith and postmaster
Tracy Richard, laborer
Tracy Wm., farmer
Woods B. C., carpenter

The Daily Globe

IS PUBLISHED

EVERY MORNING AND EVENING,

And all Advertisements go into both editions for one charge.
It is sent to Subscribers in any part of Canada
or the United States for

SIX DOLLARS PER ANNUM, IN ADVANCE.

FREE OF ALL POSTAGE.

It is mailed to subscribers in Europe for THIRTY SHILLINGS Sterling
per annum, free of Canadian and Ocean postage.

The Weekly Globe

IS PUBLISHED

EVERY FRIDAY MORNING.

IT CONTAINS A CONDENSED ACCOUNT OF THE

News of the previous week from all parts of the World, much valuable
Agricultural matter, and the chief Editorial Articles of
THE DAILY GLOBE, Price

TWO DOLLARS PER ANNUM, IN ADVANCE.

FREE OF POSTAGE.

THE WEEKLY GLOBE is regularly mailed to subscribers in Europe for Nine
Shillings Sterling per annum, free of Canadian and Ocean Postage. To subscribers in the
United States it is sent for \$2.50 American Currency, free of all postage.

The Subscribers for the Daily and Weekly editions of THE GLOBE include so vast a
proportion of the English-speaking population as to make its circulation all but universal
throughout the Dominion.

ADVERTISING RATES.

The Charge for ordinary advertisements in THE DAILY GLOBE is TEN CENTS per line
of solid Nonpareil for each insertion; for Special Notices, TWELVE AND ONE-HALF CENTS
per line; for the paragraphs inserted among the Reading Matter, TWENTY-FIVE CENTS per
line. All advertisements under ten lines are charged as ten.

Special contracts for definite terms are made at scale rates, which may be seen on
application to the Office.

Condensed Advertisements are published every morning on the first page of THE DAILY
GLOBE at very low rates when not exceeding twenty words and prepaid.

Professional and Business Cards—not exceeding twenty words—are inserted in THE
DAILY GLOBE among the condensed advertisements on the first page, one year, ONCE
A WEEK, for \$20—TWICE A WEEK, for \$35—THREE TIMES A WEEK, for \$50
—AND EVERY DAY, for \$30. Each word beyond twenty in the same proportion.

In THE WEEKLY GLOBE a limited number of advertisements are inserted at
TWENTY-CENTS per line for each insertion.

Condensed advertisements are also published in THE WEEKLY GLOBE, when not
exceeding twenty words, for one dollar each prepaid.

Professional and Business Cards, not exceeding twenty words—are inserted in THE
WEEKLY GLOBE among the condensed advertisements, one year, every second week,
for \$20, and every week for \$30. Each additional word in proportion.

Business Letters and Remittances are addressed to

GLOBE PRINTING COMPANY, TORONTO.

THE JOSEPH HALL MACHINE WORKS.

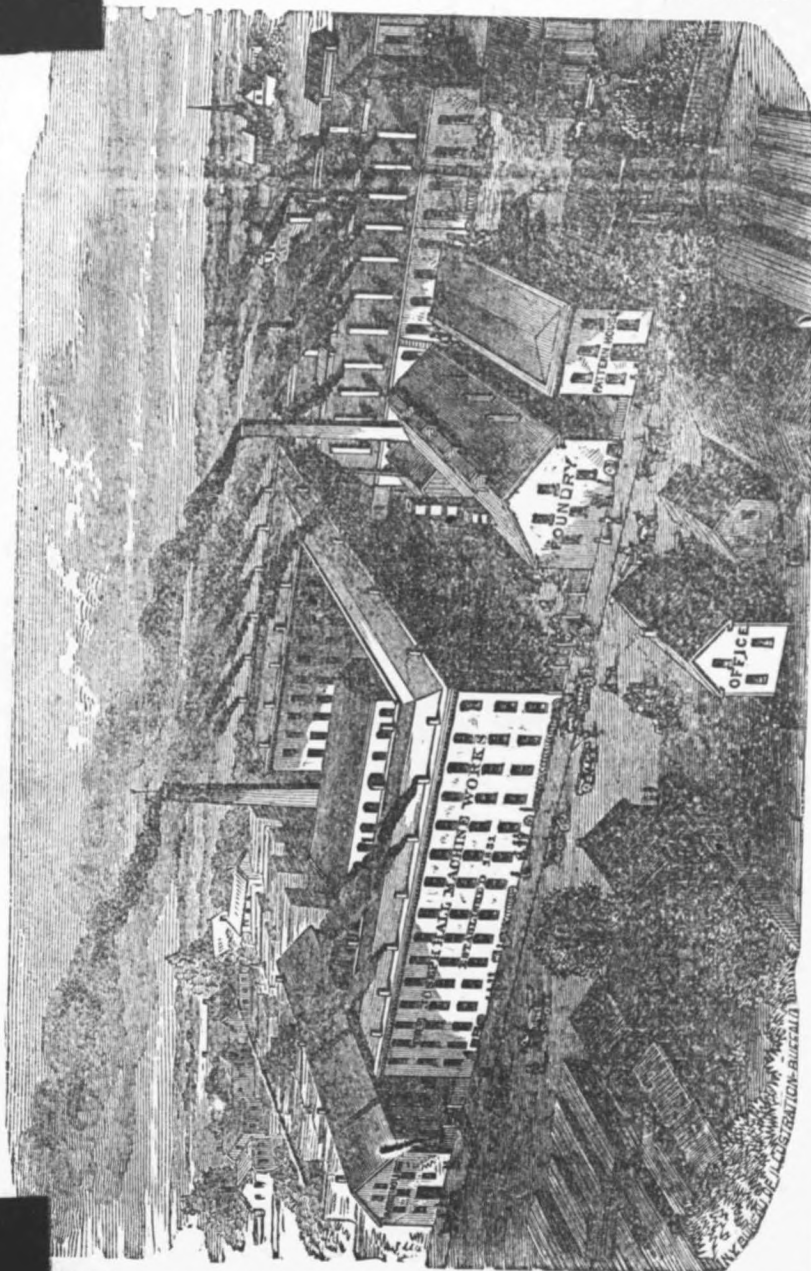

JOSEPH HALL MANUFACTURING Co., Proprietors.
OSHAWA, ONTARIO.

A. & C. NORDHEIMER,
PIANO-FORTE & MUSIC WAREHOUSES.

HEAD OFFICES:
TORONTO.

BRANCHES:
 London, Ottawa, St. Catharines and Brantford.

General Agents For
 THE CHICKERING, STEINWAY, DUNHAM & HAINES
 PIANOS, THE MASON & HAMLIN, AND
 E. & A. PRINCE & CO'S ORGANS.

SEND FOR PRICE LIST AND TERMS BEFORE PURCHASING ELSEWHERE.

G. A. B.'S
TORONTO SHIRT FACTORY,

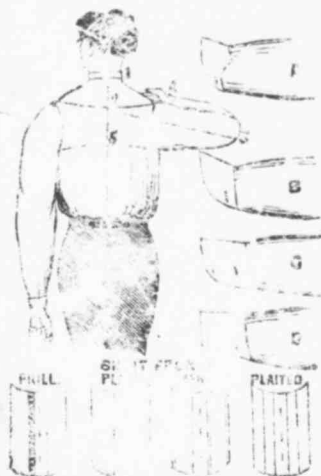

110 YONGE STREET,

AND

534 KING STREET WEST.

MANUFACTORY

No. 1 Adelaide Street West.

WHITE DRESS SHIRTS,

TO ORDER FROM MEASURE

COLLARS AND CUFFS,

TO ORDER FROM PATTERN.

Prices for Ordered Dress Shirts:

\$1.75, \$2.00, \$2.25, 2.50.

MANUFACTURE SHIRTS OF EVERY DESCRIPTION,
 WHOLESALE AND RETAIL, AND IMPORTERS OF
GENTS' FURNISHING GOODS.